

# Distributed Computing Toolbox 3

## User's Guide

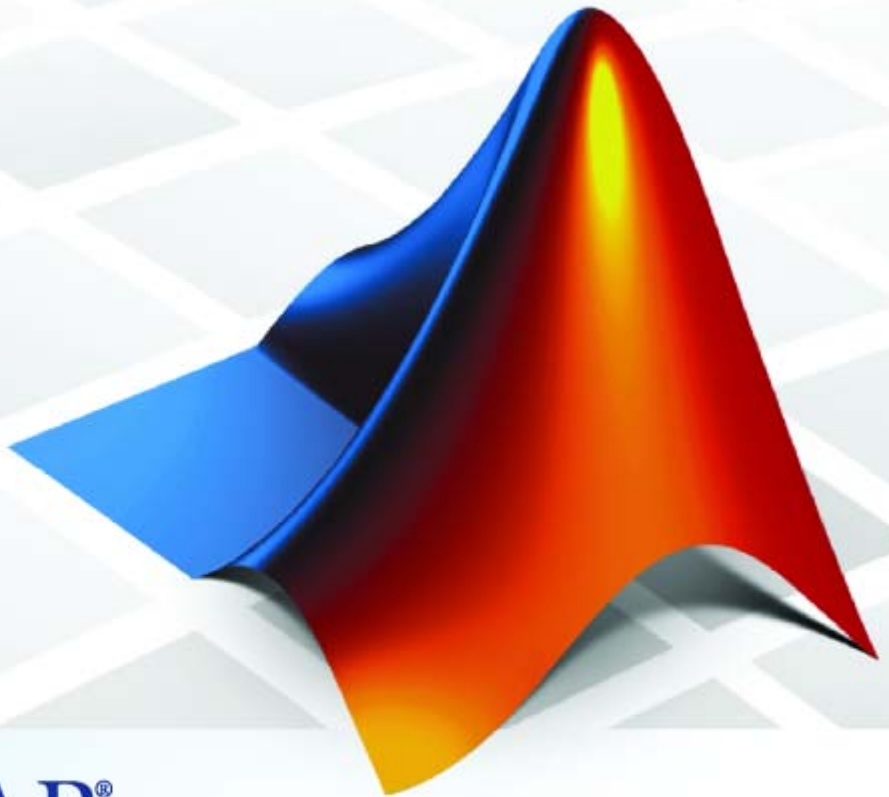

**MATLAB<sup>®</sup>**

## How to Contact The MathWorks



www.mathworks.com  
comp.soft-sys.matlab  
www.mathworks.com/contact\_TS.html

Web  
Newsgroup  
Technical Support



suggest@mathworks.com  
bugs@mathworks.com  
doc@mathworks.com  
service@mathworks.com  
info@mathworks.com

Product enhancement suggestions  
Bug reports  
Documentation error reports  
Order status, license renewals, passcodes  
Sales, pricing, and general information



508-647-7000 (Phone)



508-647-7001 (Fax)



The MathWorks, Inc.  
3 Apple Hill Drive  
Natick, MA 01760-2098

For contact information about worldwide offices, see the MathWorks Web site.

### *Distributed Computing Toolbox User's Guide*

© COPYRIGHT 2004–2007 by The MathWorks, Inc.

The software described in this document is furnished under a license agreement. The software may be used or copied only under the terms of the license agreement. No part of this manual may be photocopied or reproduced in any form without prior written consent from The MathWorks, Inc.

FEDERAL ACQUISITION: This provision applies to all acquisitions of the Program and Documentation by, for, or through the federal government of the United States. By accepting delivery of the Program or Documentation, the government hereby agrees that this software or documentation qualifies as commercial computer software or commercial computer software documentation as such terms are used or defined in FAR 12.212, DFARS Part 227.72, and DFARS 252.227-7014. Accordingly, the terms and conditions of this Agreement and only those rights specified in this Agreement, shall pertain to and govern the use, modification, reproduction, release, performance, display, and disclosure of the Program and Documentation by the federal government (or other entity acquiring for or through the federal government) and shall supersede any conflicting contractual terms or conditions. If this License fails to meet the government's needs or is inconsistent in any respect with federal procurement law, the government agrees to return the Program and Documentation, unused, to The MathWorks, Inc.

### **Trademarks**

MATLAB, Simulink, Stateflow, Handle Graphics, Real-Time Workshop, and xPC TargetBox are registered trademarks, and SimBiology, SimEvents, and SimHydraulics are trademarks of The MathWorks, Inc.

Other product or brand names are trademarks or registered trademarks of their respective holders.

### **Patents**

The MathWorks products are protected by one or more U.S. patents. Please see [www.mathworks.com/patents](http://www.mathworks.com/patents) for more information.

**Revision History**

November 2004 Online only  
March 2005 Online only  
September 2005 Online only  
November 2005 Online only  
March 2006 Online only  
September 2006 Online only  
March 2007 Online only

New for Version 1.0 (Release 14SP1+)  
Revised for Version 1.0.1 (Release 14SP2)  
Revised for Version 1.0.2 (Release 14SP3)  
Revised for Version 2.0 (Release 14SP3+)  
Revised for Version 2.0.1 (Release 2006a)  
Revised for Version 3.0 (Release 2006b)  
Revised for Version 3.1 (Release 2007a)



## Getting Started

### 1

<b>What Are the Distributed Computing Products? .....</b>	<b>1-2</b>
Determining Product Installation and Versions .....	1-3
<b>Toolbox and Engine Components .....</b>	<b>1-4</b>
Job Managers, Workers, and Clients .....	1-4
Local Scheduler .....	1-6
Third-Party Schedulers .....	1-6
Components on Mixed Platforms or Heterogeneous Clusters .....	1-7
MATLAB Distributed Computing Engine Service .....	1-8
Components Represented in the Client .....	1-8
<b>Using Distributed Computing Toolbox .....</b>	<b>1-9</b>
Example: Evaluating a Basic Function .....	1-9
Example: Programming a Basic Job with a Local Scheduler .....	1-9
<b>Getting Help .....</b>	<b>1-11</b>
Command-Line Help .....	1-11
Help Browser .....	1-12

## Programming Overview

### 2

<b>Program Development Guidelines .....</b>	<b>2-2</b>
<b>Life Cycle of a Job .....</b>	<b>2-4</b>
<b>Programming with User Configurations .....</b>	<b>2-6</b>
Defining Configurations .....	2-6

Applying Configurations in Client Code .....	2-7
<b>Programming Tips and Notes .....</b>	<b>2-10</b>
Saving or Sending Objects .....	2-10
Current Working Directory of a MATLAB Worker .....	2-10
Using clear functions .....	2-11
Running Tasks That Call Simulink .....	2-11
Using the pause Function .....	2-11
Transmitting Large Amounts of Data .....	2-11
Interrupting a Job .....	2-11
IPv6 on Macintosh .....	2-12
Speeding Up a Job .....	2-12
<b>Troubleshooting and Debugging .....</b>	<b>2-13</b>
Object Data Size Limitations .....	2-13
File Access and Permissions .....	2-15
No Results or Failed Job .....	2-17
Connection Problems Between the Client and Job Manager .....	2-18

## Evaluating Functions in a Cluster

### 3

<b>Evaluating Functions Synchronously .....</b>	<b>3-2</b>
Scope of dfeval .....	3-2
Arguments of dfeval .....	3-3
Example — Using dfeval .....	3-4
<b>Evaluating Functions Asynchronously .....</b>	<b>3-8</b>

## Programming Distributed Jobs

### 4

<b>Using a Local Scheduler .....</b>	<b>4-2</b>
Creating and Running Jobs .....	4-2
Local Scheduler Behavior .....	4-6

<b>Using a Job Manager</b> .....	<b>4-7</b>
Creating and Running Jobs with a Job Manager .....	<b>4-7</b>
Sharing Code .....	<b>4-12</b>
Managing Objects in the Job Manager .....	<b>4-14</b>
<b>Using a Fully Supported Third-Party Scheduler</b> .....	<b>4-18</b>
Creating and Running Jobs .....	<b>4-18</b>
Sharing Code .....	<b>4-25</b>
Managing Objects .....	<b>4-27</b>
<b>Using the Generic Scheduler Interface</b> .....	<b>4-30</b>
Overview .....	<b>4-30</b>
MATLAB Client Submit Function .....	<b>4-31</b>
Example — Writing the Submit Function .....	<b>4-35</b>
MATLAB Worker Decode Function .....	<b>4-36</b>
Example — Writing the Decode Function .....	<b>4-38</b>
Example — Programming and Running a Job in the Client .....	<b>4-39</b>
Supplied Submit and Decode Functions .....	<b>4-44</b>
Summary .....	<b>4-45</b>

## Interactive Parallel Mode (pmode)

# 5

<b>Introduction</b> .....	<b>5-2</b>
<b>Getting Started with Interactive Parallel Mode</b> .....	<b>5-3</b>
<b>Parallel Command Window</b> .....	<b>5-11</b>
<b>Running pmode on a Cluster</b> .....	<b>5-17</b>
<b>Plotting in pmode</b> .....	<b>5-18</b>
<b>Limitations and Unexpected Results</b> .....	<b>5-20</b>
Distributing Nonreplicated Arrays .....	<b>5-20</b>
Using Graphics in pmode .....	<b>5-21</b>

<b>Troubleshooting</b> .....	<b>5-22</b>
Hostname Resolution .....	<b>5-22</b>
Socket Connections .....	<b>5-22</b>

## Programming Parallel Jobs

# 6

<b>Introduction</b> .....	<b>6-2</b>
<b>Using a Supported Scheduler</b> .....	<b>6-4</b>
Coding the Task Function .....	<b>6-4</b>
Coding in the Client .....	<b>6-5</b>
<b>Using the Generic Scheduler Interface</b> .....	<b>6-7</b>
Introduction .....	<b>6-7</b>
Coding in the Client .....	<b>6-7</b>
<b>Further Notes on Parallel Jobs</b> .....	<b>6-10</b>
Number of Tasks in a Parallel Job .....	<b>6-10</b>
Avoiding Deadlock and Other Dependency Errors .....	<b>6-10</b>

## Parallel Math

# 7

<b>Array Types</b> .....	<b>7-2</b>
Nondistributed Arrays .....	<b>7-2</b>
Distributed Arrays .....	<b>7-4</b>
<b>Working with Distributed Arrays</b> .....	<b>7-5</b>
How MATLAB Distributes Arrays .....	<b>7-5</b>
Creating a Distributed Array .....	<b>7-7</b>
Local Arrays .....	<b>7-10</b>
Obtaining Information About the Array .....	<b>7-11</b>
Changing the Dimension of Distribution .....	<b>7-13</b>
Restoring the Full Array .....	<b>7-14</b>
Indexing into a Distributed Array .....	<b>7-15</b>



<b>Using a Parallel for-Loop (parfor)</b> .....	<b>7-17</b>
Distributed Arrays in a parfor Loop .....	<b>7-18</b>
<b>Using MATLAB Functions on Distributed Arrays</b> .....	<b>7-20</b>

## Objects — By Category

### 8

<b>Scheduler Objects</b> .....	<b>8-2</b>
<b>Job Objects</b> .....	<b>8-2</b>
<b>Task Objects</b> .....	<b>8-3</b>
<b>Worker Objects</b> .....	<b>8-3</b>

## Objects — Alphabetical List

### 9

## Functions — By Category

### 10

<b>General Toolbox Functions</b> .....	<b>10-2</b>
<b>Job Manager Functions</b> .....	<b>10-3</b>
<b>Scheduler Functions</b> .....	<b>10-3</b>
<b>Job Functions</b> .....	<b>10-4</b>

<b>Task Functions</b> .....	<b>10-4</b>
<b>Toolbox Functions Used in Parallel Jobs and pmode</b> ..	<b>10-4</b>
<b>Toolbox Functions Used in MATLAB Workers</b> .....	<b>10-7</b>

## Functions — Alphabetical List

# 11

## Properties — By Category

# 12

<b>Job Manager Properties</b> .....	<b>12-2</b>
<b>Scheduler Properties</b> .....	<b>12-2</b>
<b>Job Properties</b> .....	<b>12-4</b>
<b>Task Properties</b> .....	<b>12-5</b>
<b>Worker Properties</b> .....	<b>12-7</b>

**Properties — Alphabetical List**

---

**13**

**Glossary**

---

**Index**

---



# Getting Started

---

This chapter provides information you need to get started with Distributed Computing Toolbox and MATLAB® Distributed Computing Engine. The sections are as follows.

What Are the Distributed Computing Products? (p. 1-2)	Overview of Distributed Computing Toolbox and MATLAB Distributed Computing Engine, and their capabilities
Toolbox and Engine Components (p. 1-4)	Descriptions of the parts and configurations of a distributed computing setup
Using Distributed Computing Toolbox (p. 1-9)	Introduction to Distributed Computing Toolbox programming with a basic example
Getting Help (p. 1-11)	Explanation of how to get help on toolbox functions

## What Are the Distributed Computing Products?

Distributed Computing Toolbox and MATLAB Distributed Computing Engine enable you to coordinate and execute independent MATLAB operations simultaneously on a cluster of computers, speeding up execution of large MATLAB jobs.

A *job* is some large operation that you need to perform in your MATLAB session. A job is broken down into segments called *tasks*. You decide how best to divide your job into tasks. You could divide your job into identical tasks, but tasks do not have to be identical.

The MATLAB session in which the job and its tasks are defined is called the *client* session. Often, this is on the machine where you program MATLAB. The client uses Distributed Computing Toolbox to perform the definition of jobs and tasks. MATLAB Distributed Computing Engine is the product that performs the execution of your job by evaluating each of its tasks and returning the result to your client session.

The *job manager* is the part of the engine that coordinates the execution of jobs and the evaluation of their tasks. The job manager distributes the tasks for evaluation to the engine's individual MATLAB sessions called *workers*. Use of the MathWorks job manager is optional; the distribution of tasks to workers can also be performed by a third-party scheduler, such as Windows CCS or Platform LSF.

See the “Glossary” on page Glossary-1 for definitions of the distributed computing terms used in this manual.

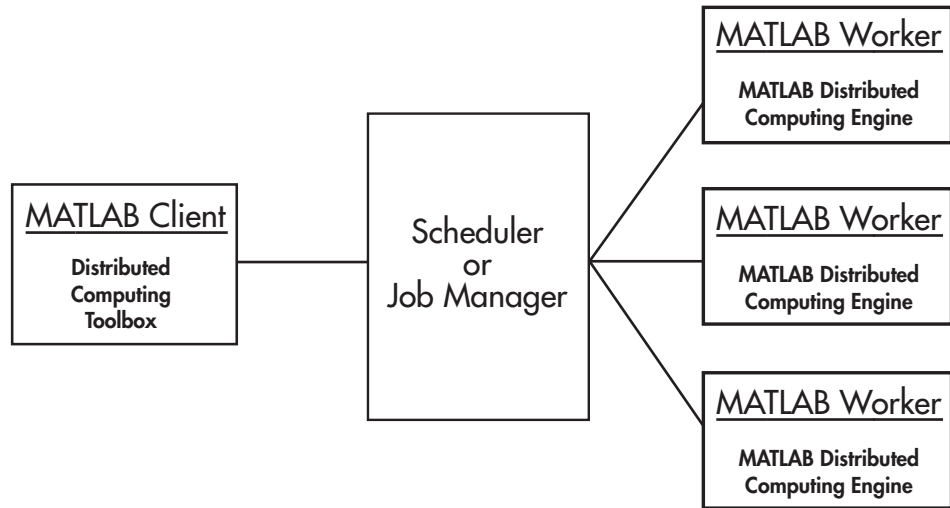

### Basic Distributed Computing Configuration

## Determining Product Installation and Versions

To determine if Distributed Computing Toolbox is installed on your system, type this command at the MATLAB prompt.

```
ver
```

When you enter this command, MATLAB displays information about the version of MATLAB you are running, including a list of all toolboxes installed on your system and their version numbers.

You can run the `ver` command as part of a task in a distributed application to determine what version of MATLAB Distributed Computing Engine is installed on a worker machine. Note that the toolbox and engine must be the same version.

## Toolbox and Engine Components

The components of the distributed computing products are introduced in the following topics:

- “Job Managers, Workers, and Clients” on page 1-4
- “Local Scheduler” on page 1-6
- “Third-Party Schedulers” on page 1-6
- “Components on Mixed Platforms or Heterogeneous Clusters” on page 1-7
- “MATLAB Distributed Computing Engine Service” on page 1-8
- “Components Represented in the Client” on page 1-8

### Job Managers, Workers, and Clients

The job manager can be run on any machine on the network. The job manager runs jobs in the order in which they are submitted, unless any jobs in its queue are promoted, demoted, canceled, or destroyed.

Each worker is given a task from the running job by the job manager, executes the task, returns the result to the job manager, and then is given another task. When all tasks for a running job have been assigned to workers, the job manager starts running the next job with the next available worker.

A MATLAB Distributed Computing Engine setup usually includes many workers that can all execute tasks simultaneously, speeding up execution of large MATLAB jobs. It is generally not important which worker executes a specific task. The workers evaluate tasks one at a time, returning the results to the job manager. The job manager then returns the results of all the tasks in the job to the client session.

---

**Note** For testing your application locally or other purposes, you can configure a single computer as client, worker, and job manager. You can also have more than one worker session or more than one job manager session on a machine.

---



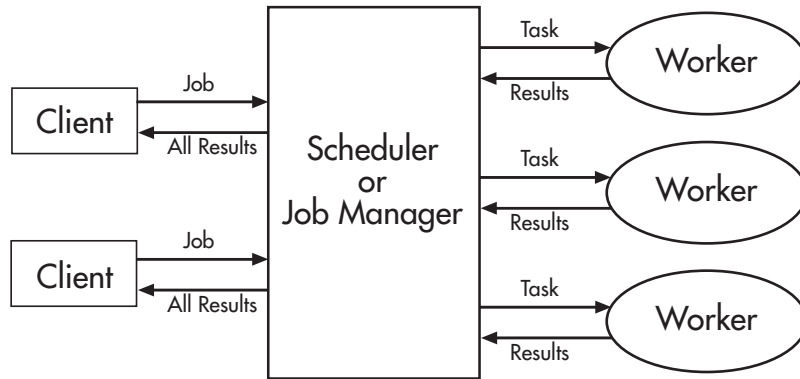

### Interactions of Distributed Computing Sessions

A large network might include several job managers as well as several client sessions. Any client session can create, run, and access jobs on any job manager, but a worker session is registered with and dedicated to only one job manager at a time. The following figure shows a configuration with multiple job managers.

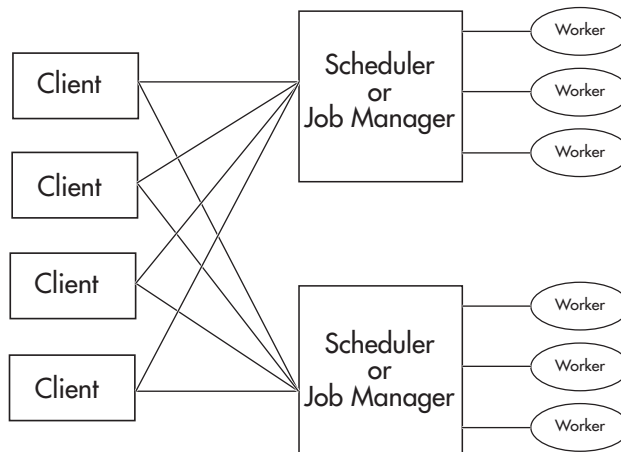

### Configuration with Multiple Clients and Job Managers

## Local Scheduler

A feature of Distributed Computing Toolbox is the ability to run a local scheduler and up to four workers on the client machine, so that you can run distributed and parallel jobs without requiring a remote cluster or MATLAB Distributed Computing Engine. In this case, all the processing required for the client, scheduling, and task evaluation is performed on the same computer. This gives you the opportunity to develop, test, and debug your distributed or parallel application before running it on your cluster.

## Third-Party Schedulers

As an alternative to using the MathWorks job manager, you can use a third-party scheduler. This could be Windows CCS, Platform Computing LSF, mpiexec, or a generic scheduler.

## Choosing Between a Third-Party Scheduler and Job Manager

You should consider the following when deciding to use a scheduler or the MathWorks job manager for distributing your tasks:

- Does your cluster already have a scheduler?

If you already have a scheduler, you may be required to use it as a means of controlling access to the cluster. Your existing scheduler might be just as easy to use as a job manager, so there might be no need for the extra administration involved.

- Is the handling of distributed computing jobs the only cluster scheduling management you need?

The MathWorks job manager is designed specifically for MathWorks distributed computing applications. If other scheduling tasks are not needed, a third-party scheduler might not offer any advantages.

- Is there a file sharing configuration on your cluster already?

The MathWorks job manager can handle all file and data sharing necessary for your distributed computing applications. This might be helpful in configurations where shared access is limited.

- Are you interested in batch mode or managed interactive processing?

When you use a job manager, worker processes usually remain running at all times, dedicated to their job manager. With a third-party scheduler, workers are run as applications that are started for the evaluation of tasks, and stopped when their tasks are complete. If tasks are small or take little time, starting a worker for each one might involve too much overhead time.

- Are there security concerns?

Your own scheduler may be configured to accommodate your particular security requirements.

- How many nodes are on your cluster?

If you have a large cluster, you probably already have a scheduler. Consult your MathWorks representative if you have questions about cluster size and the job manager.

- Who administers your cluster?

The person administering your cluster might have a preference for how jobs are scheduled.

- Do you need to monitor your job's progress or access intermediate data?

A job run by the job manager supports events and callbacks, so that particular functions can run as each job and task progresses from one state to another.

## **Components on Mixed Platforms or Heterogeneous Clusters**

Distributed Computing Toolbox and MATLAB Distributed Computing Engine are supported on Windows, UNIX, and Macintosh platforms. Mixed platforms are supported, so that the clients, job managers, and workers do not have to be on the same platform. The cluster can also be comprised of both 32-bit and 64-bit machines, so long as your data does not exceed the limitations posed by the 32-bit systems.

In a mixed-platform environment, system administrators should be sure to follow the proper installation instructions for the local machine on which you are installing the software.

## **MATLAB Distributed Computing Engine Service**

If you are using the MathWorks job manager, every machine that hosts a worker or job manager session must also run the MATLAB Distributed Computing Engine (mdce) service.

The mdce service controls the worker and job manager sessions and recovers them when their host machines crash. If a worker or job manager machine crashes, when the mdce service starts up again (usually configured to start at machine boot time), it automatically restarts the job manager and worker sessions to resume their sessions from before the system crash. These processes are covered more fully in the MATLAB Distributed Computing Engine System Administrator's Guide.

## **Components Represented in the Client**

A client session communicates with the job manager by calling methods and configuring properties of a *job manager object*. Though not often necessary, the client session can also access information about a worker session through a *worker object*.

When you create a job in the client session, the job actually exists in the job manager or in the scheduler's data location. The client session has access to the job through a *job object*. Likewise, tasks that you define for a job in the client session exist in the job manager or in the scheduler's data location, and you access them through *task objects*.

## Using Distributed Computing Toolbox

This section includes the following topics:

- “Example: Evaluating a Basic Function” on page 1-9
- “Example: Programming a Basic Job with a Local Scheduler” on page 1-9

### Example: Evaluating a Basic Function

The `dfeval` function allows you to evaluate a function in a cluster of workers without having to individually define jobs and tasks yourself. When you can divide your job into similar tasks, using `dfeval` might be an appropriate way to run your job. The following code uses a local scheduler on your client computer for `dfeval`.

```
results = dfeval(@sum, {[1 1] [2 2] [3 3]}, 'Configuration', 'local')
results =
     [2]
     [4]
     [6]
```

This example runs the job as three tasks in three separate MATLAB worker sessions, reporting the results back to the session from which you ran `dfeval`.

For more information about `dfeval` and in what circumstances you can use it, see Chapter 3, “Evaluating Functions in a Cluster”.

### Example: Programming a Basic Job with a Local Scheduler

In some situations, you might need to define the individual tasks of a job, perhaps because they might evaluate different functions or have uniquely structured arguments. To program a job like this, the typical Distributed Computing Toolbox client session includes the steps shown in the following example.

This example illustrates the basic steps in creating and running a job that contains a few simple tasks. Each task evaluates the sum function for an input array.

- 1** Identify a scheduler. Use `findResource` to indicate that you are using the local scheduler and create the object `sched`, which represents the scheduler. (For more information, see “Find a Job Manager” on page 4-7 or “Creating and Running Jobs” on page 4-18.)

```
sched = findResource('scheduler', 'type', 'local')
```

- 2** Create a job. Create job `j` on the scheduler. (For more information, see “Create a Job” on page 4-8.)

```
j = createJob(sched)
```

- 3** Create three tasks within the job `j`. Each task evaluates the sum of the array that is passed as an input argument. (For more information, see “Create Tasks” on page 4-10.)

```
createTask(j, @sum, 1, {[1 1]})  
createTask(j, @sum, 1, {[2 2]})  
createTask(j, @sum, 1, {[3 3]})
```

- 4** Submit the job to the scheduler queue for evaluation. The scheduler then distributes the job’s tasks to MATLAB workers that are available for evaluating. The local scheduler actually starts a MATLAB worker session for each task, up to four at one time. (For more information, see “Submit a Job to the Job Queue” on page 4-11.)

```
submit(j);
```

- 5** Wait for the job to complete, then get the results from all the tasks of the job. (For more information, see “Retrieve the Job’s Results” on page 4-11.)

```
waitForState(j)  
results = getAllOutputArguments(j)  
results =  
    [2]  
    [4]  
    [6]
```

- 6** Destroy the job. When you have the results, you can permanently remove the job from the scheduler’s data location.

```
destroy(j)
```

## Getting Help

### Command-Line Help

You can get command-line help on the object functions in Distributed Computing Toolbox by using the syntax

```
help distcomp.objectType/functionName
```

For example, to get command-line help on the `createTask` function, type

```
help distcomp.job/createTask
```

The available choices for *objectType* are `jobmanager`, `job`, and `task`.

### Listing Available Functions

To find the functions available for each type of object, type

```
methods(obj)
```

where `obj` is an object of one of the available types.

For example, to see the functions available for job manager objects, type

```
jm = findResource('scheduler','type','jobmanager');  
methods(jm)
```

To see the functions available for job objects, type

```
job1 = createJob(jm)  
methods(job1)
```

To see the functions available for task objects, type

```
task1 = createTask(job1,1,@rand,{3})  
methods(task1)
```

## Help Browser

You can open the Help browser with the doc command. To open the browser on a specific reference page for a function or property, type

```
doc distcomp/RefName
```

where *RefName* is the name of the function or property whose reference page you want to read.

For example, to open the Help browser on the reference page for the createJob function, type

```
doc distcomp/createjob
```

To open the Help browser on the reference page for the UserData property, type

```
doc distcomp/userdata
```

---

**Note** You must enter the property or function name with lowercase letters, even though function names are case sensitive in other situations.

---



# Programming Overview

---

This chapter provides information you need for programming with Distributed Computing Toolbox. The specifics of evaluating functions in a cluster, programming distributed jobs, and programming parallel jobs are covered in later chapters. This chapter describes features common to all the programming options. The sections are as follows.

Program Development Guidelines (p. 2-2)	Suggested method for program development
Life Cycle of a Job (p. 2-4)	Stages of a job from creation to completion
Programming with User Configurations (p. 2-6)	How to employ configurations for parameters and properties in your program
Programming Tips and Notes (p. 2-10)	Provides helpful hints for good programming practice
Troubleshooting and Debugging (p. 2-13)	Describes common programming errors and how to avoid them

## Program Development Guidelines

When writing code for Distributed Computing Toolbox, you should advance one step at a time in the complexity of your application. Verifying your program at each step prevents your having to debug several potential problems simultaneously. If you run into any problems at any step along the way, back up to the previous step and reverify your code.

The recommended programming practice for distributed computing applications is

- 1 Run code normally on your local machine.** First verify all your functions so that as you progress, you are not trying to debug the functions and the distribution at the same time. Run your functions in a single instance of MATLAB on your local computer. For programming suggestions, see “Techniques for Improving Performance” in the MATLAB documentation.
- 2 Decide whether you need a distributed or parallel job.** If your application involves large data sets on which you need simultaneous calculations performed, you might benefit from a parallel job with distributed arrays. If your application involves looped or repetitive calculations that can be performed independently of each other, a distributed job might be appropriate.
- 3 Modify your code for division.** Decide how you want your code divided. For a distributed job, determine how best to divide it into tasks; for example, each iteration of a for-loop might define one task. For a parallel job, determine how best to take advantage of parallel processing; for example, a large array can be distributed across all your labs.
- 4 Use interactive parallel mode (pmode) to develop parallel functionality.** Use pmode with the local scheduler to develop your functions on several workers (labs) in parallel. As you progress and use pmode on the remote cluster, that might be all you need to complete your work.
- 5 Run the distributed or parallel job with a local scheduler.** Create a parallel or distributed job, and run the job using the local scheduler with several local workers. This verifies that your code is correctly set up for

batch execution, and in the case of a distributed job, that its computations are properly divided into tasks.

**6 Run the distributed job on only one cluster node.** Run your distributed job with one task to verify that remote distribution is working between your client and the cluster, and to verify file and path dependencies.

**7 Run the distributed or parallel job on multiple cluster nodes.** Scale up your job to include as many tasks as you need for a distributed job, or as many workers (labs) as you need for a parallel job.

---

**Note** The client session of MATLAB must be running the Java Virtual Machine (JVM) to use Distributed Computing Toolbox. Do not start MATLAB with the `-nojvm` flag.

---

## Life Cycle of a Job

When you create and run a job, it progresses through a number of stages. Each stage of a job is reflected in the value of the job object's State property, which can be pending, queued, running, or finished. Each of these stages is briefly described in this section.

The figure below illustrated the stages in the life cycle of a job. In the job manager, the jobs are shown categorized by their state. Some of the functions you use for managing a job are createJob, submit, and getAllOutputArguments.

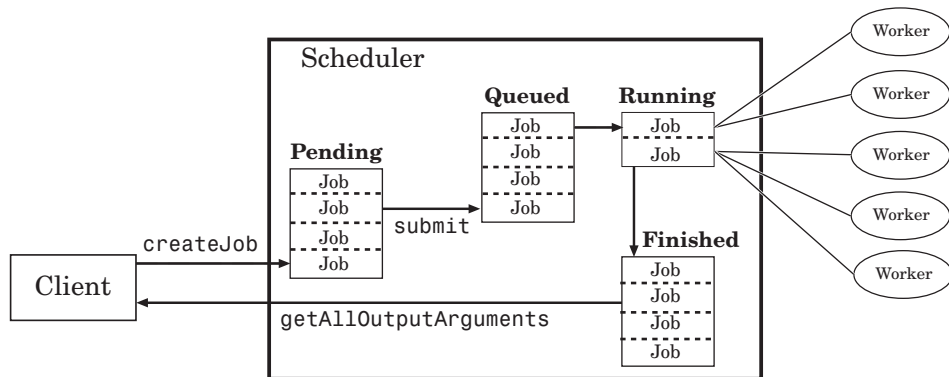

### Stages of a Job

The following table describes each stage in the life cycle of a job.

Job Stage	Description
Pending	You create a job on the scheduler with the createJob function in your client session of Distributed Computing Toolbox. The job's first state is pending. This is when you define the job by adding tasks to it.

<b>Job Stage</b>	<b>Description</b>
Queued	When you execute the <code>submit</code> function on a job, the scheduler places the job in the queue, and the job's state is <code>queued</code> . The scheduler executes jobs in the queue in the sequence in which they are submitted, all jobs moving up the queue as the jobs before them are finished. You can change the order of the jobs in the queue with the <code>promote</code> and <code>demote</code> functions.
Running	When a job reaches the top of the queue, the scheduler distributes the job's tasks to worker sessions for evaluation. The job's state is <code>running</code> . If more workers are available than necessary for a job's tasks, the scheduler begins executing the next job. In this way, there can be more than one job running at a time.
Finished	When all of a job's tasks have been evaluated, a job is moved to the <code>finished</code> state. At this time, you can retrieve the results from all the tasks in the job with the function <code>getAllOutputArguments</code> .
Failed	When using a third-party scheduler, a job might fail if the scheduler encounters an error when attempting to execute its commands or access necessary files.

Note that when a job is finished, it remains in the job manager or `DataLocation` directory, even if you clear all the objects from the client session. The job manager or scheduler keeps all the jobs it has executed, until you restart the job manager in a clean state. Therefore, you can retrieve information from a job at a later time or in another client session, so long as the job manager has not been restarted with the `-clean` option.

To permanently remove completed jobs from the job manager or scheduler's data location, use the `destroy` function.

## Programming with User Configurations

Configurations allow you to define certain parameters and properties in an M-file, then have that file provide your settings when creating objects in the MATLAB client. The functions that support the use of configurations are

- `createJob`
- `createParallelJob`
- `createTask`
- `dfeval`
- `dfevalasync`
- `findResource`
- `pmode`
- `set`

The following sections describe how to define and apply user configurations:

- “Defining Configurations” on page 2-6
- “Applying Configurations in Client Code” on page 2-7

### Defining Configurations

Distributed Computing Toolbox includes a file called `matlabroot/toolbox/distcomp/user/distcompUserConfig.m`. To use configurations, you should copy this file to a directory that is higher on your MATLAB path than `matlabroot/toolbox/distcomp/user`, and edit your copy so that it accurately reflects your scheduler and how you want to run your jobs.

The file contains configurations for each type of scheduler supported by the toolbox. Each configuration takes the name of the subfunction in which it is defined. For each configuration, there are listed several parameters or properties that you can set, arranged by object type. You can also add your own configuration to the file by following the instructions included in the file.

## Example — Setting Properties in the User Configuration File

Suppose you want to set several properties for a job being run by a job manager. In the `distcompUserConfig.m` file, you edit the configuration called `jobmanager`.

Find the section of the file identified by the line

```
function conf = jobmanager()
```

In that section is a block of code that reads

```
% Job properties
conf.job.PathDependencies = {};
conf.job.FileDependencies = {};
% The following job properties are specific to the job manager
conf.job.RestartWorker = false;
conf.job.MaximumNumberOfWorkers = inf;
conf.job.MinimumNumberOfWorkers = 1;
conf.job.Timeout = inf;
```

To set the maximum and minimum number of workers and the timeout for a job, edit the last three line in this section. For example,

```
conf.job.MaximumNumberOfWorkers = 4;
conf.job.MinimumNumberOfWorkers = 4;
conf.job.Timeout = 180;
```

When this configuration is applied to a job object, the job will run only on 4 workers, and have a timeout of 3 minutes.

## Applying Configurations in Client Code

In the MATLAB client where you create and define your distributed computing objects, you can use configurations when creating the objects, or you can apply configurations to objects that already exist.

## Finding Schedulers

When calling the `findResource` function, you can use configurations to identify a particular scheduler. For example,

```
jm = findResource('scheduler', 'configuration', 'jobmanager')
```

This command finds the scheduler defined by the settings of the `jobmanager` configuration in the `distcompUserConfig.m` file. The advantage of configurations is that you can alter your scheduler choices without changing your MATLAB application code. To accommodate different schedulers, the file includes configurations called `jobmanager`, `local`, `ccs`, `lsf`, `mpiexec`, and `generic`. You can also add your own configurations to the file.

For third-party schedulers, settable object properties can be defined in the configuration and applied after `findResource` has created the scheduler object. For example,

```
lsfsched = findResource('scheduler', 'type', 'lsf');  
set(lsfsched, 'configuration', 'lsf');
```

Properties applied to the `lsfsched` object are defined in the section of the configuration file that begins with the lines

```
function conf = lsf()  
%LSF Return a sample configuration for an LSF cluster.
```

## Setting Job and Task Properties

You can set the properties of a job or task with configurations when you create the objects, or you can apply a configuration after you create the object. The following code creates and configures two jobs with the same property values.

```
job1 = createJob(jm, 'Configuration', 'jobmanager')  
job2 = createJob(jm)  
set(job2, 'Configuration', 'jobmanager')
```

Notice that the `Configuration` property of a job indicates the configuration that was applied to the job.

```
get(job1, 'Configuration')  
jobmanager
```



When you apply a configuration to an object, all the properties defined in that configuration section of the `distcompUserConfig.m` file get applied to the object, and the object's `Configuration` property is set to reflect the name of the configuration that you applied. If you later change any of the job's properties, the job's configuration property is cleared.

## Writing Scheduler-Independent Jobs

Because the properties of scheduler, job, and task objects can be defined in a configuration file, you do not have to define them in your application. Therefore, the code itself can accommodate any type of scheduler. For example,

```
sched = findResource('scheduler', 'configuration', 'MyConfig');
set(sched, 'Configuration', 'MyConfig');
job1 = createJob(sched, 'Configuration', 'MyConfig');
createTask(..., 'Configuration', 'MyConfig');
```

In the configuration file, the configuration defined as `MyConfig` must define any and all properties necessary and appropriate for your scheduler and configuration, and the configuration must not include any parameters inconsistent with your setup. All changes necessary to use a different scheduler or different kind of scheduler can now be made in the configuration, without any modification needed in the application.

## Programming Tips and Notes

This section provides programming tips that might enhance your program performance.

- “Saving or Sending Objects” on page 2-10
- “Current Working Directory of a MATLAB Worker” on page 2-10
- “Using clear functions” on page 2-11
- “Running Tasks That Call Simulink” on page 2-11
- “Using the pause Function” on page 2-11
- “Transmitting Large Amounts of Data” on page 2-11
- “Interrupting a Job” on page 2-11
- “IPv6 on Macintosh” on page 2-12
- “Speeding Up a Job” on page 2-12

### Saving or Sending Objects

Do not use the save or load functions on Distributed Computing Toolbox objects. Some of the information that these objects require is stored in the MATLAB session persistent memory and would not be saved to a file.

Similarly, you cannot send a distributed computing object between distributed computing processes by means of an object’s properties. For example, you cannot pass a job manager, job, task, or worker object to MATLAB workers as part of a job’s JobData property.

### Current Working Directory of a MATLAB Worker

The current directory of a MATLAB worker at the beginning of its session is

```
CHECKPOINTBASE\HOSTNAME_WORKERNAME_m1worker_log\work
```

where CHECKPOINTBASE is defined in the mdce\_def file, HOSTNAME is the name of the node on which the worker is running, and WORKERNAME is the name of the MATLAB worker session.

For example, if the worker named `worker22` is running on host `nodeA52`, and its `CHECKPOINTBASE` value is `C:\TEMP\MDCE\Checkpoint`, the starting current directory for that worker session is

```
C:\TEMP\MDCE\Checkpoint\nodeA52_worker22_mlworker_log\work
```

## Using clear functions

Executing

```
clear functions
```

clears all Distributed Computing Toolbox objects from the current MATLAB session. They still remain in the job manager. For information on recreating these objects in the client session, see “Recovering Objects” on page 4-15.

## Running Tasks That Call Simulink

The first task that runs on a worker session that uses Simulink® can take a long time to run, as Simulink is not automatically started at the beginning of the worker session. Instead, Simulink starts up when first called. Subsequent tasks on that worker session will run faster, unless the worker is restarted between tasks.

## Using the pause Function

On worker sessions running on Macintosh or UNIX machines, `pause(inf)` returns immediately, rather than pausing. This is to prevent a worker session from hanging when an interrupt is not possible.

## Transmitting Large Amounts of Data

Operations that involve transmitting many objects or large amounts of data over the network can take a long time. For example, getting a job’s `Tasks` property or the results from all of a job’s tasks can take a long time if the job contains many tasks.

## Interrupting a Job

Because jobs and tasks are run outside the client session, you cannot use **Ctrl+C** (^C) in the client session to interrupt them. To control or interrupt

the execution of jobs and tasks, use such functions as cancel, destroy, demote, promote, pause, and resume.

### **IPv6 on Macintosh**

To allow multicast access between different distributed computing processes run by different users on the same Macintosh computer, IPv6 addressing is disabled for MATLAB with Distributed Computing Toolbox on a Macintosh.

---

**Note** Though DCT/MDCE Version 3 continues to support multicast communications between its processes, multicast is not recommended and might not be supported in future releases.

---

### **Speeding Up a Job**

You might find that your code runs slower on multiple workers than it does on one desktop computer. This can occur when task startup and stop time is not negligible relative to the task run time. The most common mistake in this regard is to make the tasks too small, i.e., too fine-grained. Another common mistake is to send large amounts of input or output data with each task. In both of these cases, the time it takes to transfer data and initialize a task is far greater than the actual time it takes for the worker to evaluate the task function.

## Troubleshooting and Debugging

This section provides helpful suggestions for how to diagnose and work around difficulties in programming distributed computing applications.

- “Object Data Size Limitations” on page 2-13
- “File Access and Permissions” on page 2-15
- “No Results or Failed Job” on page 2-17
- “Connection Problems Between the Client and Job Manager” on page 2-18

### Object Data Size Limitations

By default, the size limit of data transfers among the distributed computing objects is approximately 50 MB, determined by the Java Virtual Machine (JVM) memory allocation limit. You can increase the amount of JVM memory available to the distributed computing processes (clients, job manager, and workers).

### MATLAB Clients and Workers

You can find the current maximum JVM memory limit by typing the command

```
java.lang.Runtime.getRuntime.maxMemory
ans =
    98172928
```

MATLAB clients and MATLAB workers allow up to approximately half of the JVM memory limit for large data transfers. In the default case, half of the approximately 100-MB limit is about 50 MB.

To increase the limit, create a file named `java.opts` that includes the `-Xmx` option, specifying the amount of memory you want to give the JVM.

For example, to increase the JVM memory allocation limit to 200 MB, use the following syntax in the `java.opts` file:

```
-Xmx200m
```

This increased limit allows approximately 100 MB of data to be transferred with distributed computing objects.

---

**Note** To avoid virtual memory thrashing, never set the `-Xmx` option to more than 66% of the physical RAM available.

---

For MATLAB clients on UNIX or Macintosh systems, place the `java.opts` file in a directory where you intend to start MATLAB, and move to that directory before starting MATLAB.

For MATLAB clients on Windows systems

- 1 Create the `java.opts` file in a directory where you intend to start MATLAB.
- 2 Create a shortcut to MATLAB.
- 3 Right-click the shortcut and select **Properties**.
- 4 In the Properties dialog box, specify the name of the directory in which you created the `java.opts` file as the MATLAB startup directory.

For computers running MATLAB workers, place the modified `java.opts` file in

```
matlabroot/toolbox/distcomp/bin
```

### Job Managers

For job managers, the Java memory allocation limit is set in the `mdce_def` file.

On Windows systems, this file can be found at

```
matlabroot/toolbox/distcomp/bin/mdce_def.sh
```

On UNIX and Macintosh systems, this file can be found at

```
matlabroot\toolbox\distcomp\bin\mdce_def.bat
```

The parameter in this file controlling the Java memory limit is `JOB_MANAGER_MAXIMUM_MEMORY`. You should set this limit to four times the value you need for data transfers in your job. For example, to accommodate data transfers of 100 MB, modify the line for UNIX or Macintosh to read

```
JOB_MANAGER_MAXIMUM_MEMORY="400m"
```

Or for Windows, to read

```
set JOB_MANAGER_MAXIMUM_MEMORY=400m
```

---

**Note** Although you can increase the amount of data that you can transfer between objects, it is probably more efficient to have the distributed computing processes directly access large data sets in a shared file system. See “Directly Accessing Files” on page 4-12.

---

## File Access and Permissions

### Ensuring That Windows Workers Can Access Files

By default, a worker on a Windows node is installed as a service running as LocalSystem, so it does not have access to mapped network drives.

Often a network is configured to not allow services running as LocalSystem to access UNC or mapped network shares. In this case, you must run MDCE under a different user with rights to log on as a service. See the section “Setting the User” in the MATLAB Distributed Computing Engine System Administrator’s Guide.

### Task Function Is Unavailable

If a worker cannot find the task function, it returns the error message

```
Error using ==> feval
    Undefined command/function 'function_name'.
```

The worker that ran the task did not have access to the function `function_name`. One solution is to make sure the location of the function’s file, `function_name.m`, is included in the job’s `PathDependencies` property. Another solution is to transfer the function file to the worker by adding `function_name.m` to the `FileDependencies` property of the job.

### Load and Save Errors

If a worker cannot save or load a file, you might see the error messages

```
??? Error using ==> save
Unable to write file myfile.mat: permission denied.
??? Error using ==> load
Unable to read file myfile.mat: No such file or directory.
```

In determining the cause of this error, consider the following questions:

- What is the worker's current directory?
- Can the worker find the file or directory?
- What user is the worker running as?
- Does the worker have permission to read or write the file in question?

### Tasks or Jobs Remain in Queued State

A job or task might get stuck in the queued state. To investigate the cause of this problem, look for the scheduler's logs:

- LSF might send e-mails with error messages.
- CCS, LSF, and mpiexec save output messages in a debug log. See the `getDebugLog` reference page.
- If using a generic scheduler, make sure the submit function redirects error messages to a log file.

Possible causes of the problem are

- MATLAB failed to start due to licensing errors, is not on the default path on the worker, or is not installed in the location where the scheduler expected it to be.
- MATLAB could not read/write the job input/output files in the scheduler's data location. The data location may not be accessible to all the worker nodes, or the user that MATLAB runs as does not have permission to read/write the job files.



- If using a generic scheduler
  - The environment variable `MDCE_DECODE_FUNCTION` was not defined before the MATLAB worker started.
  - The decode function was not on the worker's path.
- If using `mpiexec`
  - The passphrase to `smpd` was incorrect or missing.
  - The `smpd` daemon was not running on all the specified machines.

## No Results or Failed Job

### Task Errors

If your job returned no results (i.e., `getAllOutputArguments(job)` returns an empty cell array), it is probable that the job failed and some of its tasks have their `ErrorMessage` and `ErrorIdentifier` properties set.

You can use the following code to identify tasks with error messages:

```
errmsgs = get(yourjob.Tasks, {'ErrorMessage'});
nonempty = ~cellfun(@isempty, errmsgs);
celldisp(errmsgs(nonempty));
```

This code displays the nonempty error messages of the tasks found in the job object `yourjob`.

### Debug Logs

If you are using a supported third-party scheduler, you can use the `getDebugLog` function to read the debug log from the scheduler for a particular job or task.

For example, find the failed job on your LSF scheduler, and read its debug log.

```
sched = findResource('scheduler', 'type', 'lsf')
failedjob = findJob(sched, 'State', 'failed');
message = getDebugLog(sched, failedjob(1))
```

## Connection Problems Between the Client and Job Manager

Detailed instructions for diagnosing connection problems between the client and job manager can be found in some of the Bug Reports listed on the MathWorks Web site. The following sections can help you identify the general nature of some connection problems.

### Client Cannot See the Job Manager

If you cannot locate your job manager with

```
findResource('scheduler','type','jobmanager')
```

the most likely reasons for this failure are

- The client cannot contact the job manager host via multicast. Try to fully specify where to look for the job manager by using the `LookupURL` property in your call to `findResource`:

```
findResource('scheduler','type','jobmanager', ...  
            'LookupURL','JobMgrHostName')
```

- The job manager is currently not running.
- Firewalls do not allow traffic from the client to the job manager.
- The client and the job manager are not running the same version of the software.
- The client and the job manager cannot resolve each other's short hostnames.

### Job Manager Cannot See the Client

If `findResource` displays a warning message that the job manager cannot open a TCP connection to the client computer, the most likely reasons for this are

- Firewalls do not allow traffic from the job manager to the client.
- The job manager cannot resolve the short hostname of the client computer. Use `dctconfig` to change the hostname that the job manager will use for contacting the client.

# Evaluating Functions in a Cluster

---

In many cases, the tasks of a job are all the same, or there are a limited number of different kinds of tasks in a job. Distributed Computing Toolbox offers a solution for these cases that alleviates you from having to define individual tasks and jobs when evaluating a function in a cluster of workers. The two ways of evaluating a function on a cluster are described in the following sections:

Evaluating Functions Synchronously  
(p. 3-2)

Evaluating a function in the cluster while the MATLAB client is blocked

Evaluating Functions Asynchronously (p. 3-8)

Evaluating a function in the cluster in the background, while the MATLAB client continues

## Evaluating Functions Synchronously

When you evaluate a function in a cluster of computers with `dfeval`, you provide basic required information, such as the function to be evaluated, the number of tasks to divide the job into, and the variable into which the results are returned. *Synchronous* (sync) evaluation in a cluster means that MATLAB is blocked until the evaluation is complete and the results are assigned to the designated variable. So you provide the necessary information, while Distributed Computing Toolbox handles all the job-related aspects of the function evaluation.

When executing the `dfeval` function, the toolbox performs all these steps of running a job:

- 1** Finds a job manager or scheduler
- 2** Creates a job
- 3** Creates tasks in that job
- 4** Submits the job to the queue in the job manager or scheduler
- 5** Retrieves the results from the job

The following sections describe `dfeval`:

- “Scope of `dfeval`” on page 3-2
- “Arguments of `dfeval`” on page 3-3
- “Example — Using `dfeval`” on page 3-4

### Scope of `dfeval`

By allowing the system to perform all the steps for creating and running jobs with a single function call, you do not have access to the full flexibility offered by Distributed Computing Toolbox. However, this narrow functionality meets the requirements of many straightforward applications. To focus the scope of `dfeval`, the following limitations apply:

- You can pass property values to the job object; but you cannot set any task-specific properties, including callback functions, unless you use configurations.
- All the tasks in the job must have the same number of input arguments.
- All the tasks in the job must have the same number of output arguments.
- If you are using a third-party scheduler instead of the job manager, you must use configurations in your call to `dfeval`. See “Programming with User Configurations” on page 2-6, and the reference page for `dfeval`.
- You do not have direct access to the job manager, job, or task objects, i.e., there are no objects in your MATLAB workspace to manipulate (though you can get them using `findResource` and the properties of the scheduler object). Note that `dfevalasync` returns a job object.
- Without access to the objects and their properties, you do not have control over the handling of errors.

## Arguments of `dfeval`

Suppose the function `myfun` accepts three input arguments, and generates two output arguments. To run a job with four tasks that call `myfun`, you could type

```
[X, Y] = dfeval(@myfun, {a1 a2 a3 a4}, {b1 b2 b3 b4}, {c1 c2 c3 c4});
```

The number of elements of the input argument cell arrays determines the number of tasks in the job. All input cell arrays must have the same number of elements. In this example, there are four tasks.

Because `myfun` returns two arguments, the results of your job will be assigned to two cell arrays, `X` and `Y`. These cell arrays will have four elements each, for the four tasks. The first element of `X` will have the first output argument from the first task, the first element of `Y` will have the second argument from the first task, and so on.

The following table shows how the job is divided into tasks and where the results are returned.

<b>Task Function Call</b>	<b>Results</b>
myfun(a1, b1, c1)	X{1}, Y{1}
myfun(a2, b2, c2)	X{2}, Y{2}
myfun(a3, b3, c3)	X{3}, Y{3}
myfun(a4, b4, c4)	X{4}, Y{4}

So using one `dfeval` line would be equivalent to the following code, except that `dfeval` can run all the statements simultaneously on separate machines.

```
[X{1}, Y{1}] = myfun(a1, b1, c1);  
[X{2}, Y{2}] = myfun(a2, b2, c2);  
[X{3}, Y{3}] = myfun(a3, b3, c3);  
[X{4}, Y{4}] = myfun(a4, b4, c4);
```

For further details and examples of the `dfeval` function, see the `dfeval` reference page.

### **Example – Using `dfeval`**

Suppose you have a function called `averages`, which returns both the mean and median of three input values. The function might look like this.

```
function [mean_, median_] = averages (in1, in2, in3)  
% AVERAGES Return mean and median of three input values  
mean_ = mean([in1, in2, in3]);  
median_ = median([in1, in2, in3]);
```

You can use `dfeval` to run this function on four sets of data using four tasks in a single job. The input data can be represented by the four vectors,

```
[1 2 6]  
[10 20 60]  
[100 200 600]  
[1000 2000 6000]
```

A quick look at the first set of data tells you that its mean is 3, while its median is 2. So,

```
[x,y] = averages(1,2,6)
x =
    3
y =
    2
```

When calling `dfeval`, its input requires that the data be grouped together such that the first input argument to each task function is in the first cell array argument to `dfeval`, all second input arguments to the task functions are grouped in the next cell array, and so on. Because we want to evaluate four sets of data with four tasks, each of the three cell arrays will have four elements. In this example, the first arguments for the task functions are 1, 10, 100, and 1000. The second inputs to the task functions are 2, 20, 200, and 2000. With the task inputs arranged thus, the call to `dfeval` looks like this.

```
[A, B] = dfeval(@averages, {1 10 100 1000}, ...
    {2 20 200 2000}, {6 60 600 6000}, 'jobmanager', ...
    'MyJobManager', 'FileDependencies', {'averages.m'})

A =
    [ 3]
    [30]
    [300]
    [3000]

B =
    [ 2]
    [20]
    [200]
    [2000]
```

Notice that the first task evaluates the first element of the three cell arrays. The results of the first task are returned as the first elements of each of the two output values. In this case, the first task returns a mean of 3 and median of 2. The second task returns a mean of 30 and median of 20.

If the original function were written to accept one input vector, instead of three input values, it might make the programming of `dfeval` simpler. For example, suppose your task function were

```
function [mean_, median_] = avgs (V)
% AVGS Return mean and median of input vector
mean_ = mean(V);
median_ = median(V);
```

Now the function requires only one argument, so a call to `dfeval` requires only one cell array. Furthermore, each element of that cell array can be a vector containing all the values required for an individual task. The first vector is sent as a single argument to the first task, the second vector to the second task, and so on.

```
[A,B] = dfeval(@avgs, {[1 2 6] [10 20 60] ...
[100 200 600] [1000 2000 6000]}, 'jobmanager', ...
'MyJobManager', 'FileDependencies', {'avgs.m'})
```

```
A =
[ 3]
[ 30]
[ 300]
[3000]
```

```
B =
[ 2]
[ 20]
[ 200]
[2000]
```

If you cannot vectorize your function, you might have to manipulate your data arrangement for using `dfeval`. Returning to our original data in this example, suppose you want to start with data in three vectors.

```
v1 = [1 2 6];
v2 = [10 20 60];
v3 = [100 200 600];
v4 = [1000 2000 6000];
```



First put all your data in a single matrix.

```
dataset = [v1; v2; v3; v4]
dataset =

     1     2     6
    10    20    60
   100   200   600
  1000  2000  6000
```

Then make cell arrays containing the elements in each column.

```
c1 = num2cell(dataset(:,1));
c2 = num2cell(dataset(:,2));
c3 = num2cell(dataset(:,3));
```

Now you can use these cell arrays as your input arguments for `dfeval`.

```
[A, B] = dfeval(@averages, c1, c2, c3, 'jobmanager', ...
               'MyJobManager', 'FileDependencies', {'averages.m'})
```

```
A =
     [ 3]
     [30]
     [300]
     [3000]
```

```
B =
     [ 2]
     [20]
     [200]
     [2000]
```

## Evaluating Functions Asynchronously

The `dfeval` function operates synchronously, that is, it blocks the MATLAB command line until its execution is complete. If you want to send a job to the job manager and get access to the command line while the job is being run *asynchronously* (*async*), you can use the `dfevalasync` function.

The `dfevalasync` function operates in the same way as `dfeval`, except that it does not block the MATLAB command line, and it does not directly return results.

To asynchronously run the example of the previous section, type

```
job1 = dfevalasync(@averages, 2, c1, c2, c3, 'jobmanager', ...
    'MyJobManager', 'FileDependencies', {'averages.m'});
```

Note that you have to specify the number of output arguments that each task will return (2, in this example).

The MATLAB session does not wait for the job to execute, but returns the prompt immediately. Instead of assigning results to cell array variables, the function creates a job object in the MATLAB workspace that you can use to access job status and results.

You can use the MATLAB session to perform other operations while the job is being run on the cluster. When you want to get the job's results, you should make sure it is finished before retrieving the data.

```
waitForState(job1, 'finished')
results = getAllOutputArguments(job1)

results =
    [ 3]    [ 2]
    [ 30]   [ 20]
    [ 300]   [ 200]
    [3000]   [2000]
```

The structure of the output arguments is now slightly different than it was for `dfeval`. The `getAllOutputArguments` function returns all output arguments from all tasks in a single cell array, with one row per task. In this example,

each row of the cell array `results` will have two elements. So, `results{1,1}` contains the first output argument from the first task, `results{1,2}` contains the second argument from the first task, and so on.

For further details and examples of the `dfevalasync` function, see the `dfevalasync` reference page.



# Programming Distributed Jobs

---

A distributed job is one whose tasks do not directly communicate with each other. The tasks do not need to run simultaneously, and a worker might run several tasks of the same job in succession. Typically, all tasks perform the same or similar functions on different data sets in an *embarrassingly parallel* configuration.

The following sections describe how to program distributed jobs:

Using a Local Scheduler (p. 4-2)	Programming a distributed job using a local scheduler and workers on the client machine
Using a Job Manager (p. 4-7)	Programming a distributed job using the job manager as a scheduler
Using a Fully Supported Third-Party Scheduler (p. 4-18)	Programming a distributed job using a Windows CCS or Platform LSF scheduler to distribute the tasks
Using the Generic Scheduler Interface (p. 4-30)	Programming a distributed job using a generic third-party scheduler to distribute the tasks

# Using a Local Scheduler

This section includes the following topics:

- “Creating and Running Jobs” on page 4-2
- “Local Scheduler Behavior” on page 4-6

## Creating and Running Jobs

For jobs that require more control than the functionality offered by `dfeval`, you have to program all the steps for creating and running the job. Using the local scheduler lets you create and test your jobs without using the resources of your cluster. Distributing tasks to workers that are all running on your client machine might not offer any performance enhancement, so this feature is provided primarily for code development, testing, and debugging.

---

**Note** Workers running from a local scheduler on a Windows machine can display Simulink graphics as well as the output from certain functions such as `uigetfile` and `uigetdir`. (With other platforms or schedulers, workers cannot display any graphical output.) This behavior is subject to removal in a future release.

---

This section details the steps of a typical programming session with Distributed Computing Toolbox using a local scheduler:

- “Create a Scheduler Object” on page 4-3
- “Create a Job” on page 4-3
- “Create Tasks” on page 4-5
- “Submit a Job to the Scheduler” on page 4-5
- “Retrieve the Job’s Results” on page 4-5

Note that the objects that the client session uses to interact with the scheduler are only references to data that is actually contained in the scheduler’s data location, not in the client session. After jobs and tasks are created, you can close your client session and restart it, and your job is still stored in the data

location. You can find existing jobs using the `findJob` function or the `Jobs` property of the scheduler object.

### Create a Scheduler Object

You use the `findResource` function to create an object in your local MATLAB session representing the local scheduler.

```
sched = findResource('scheduler','type','local');
```

### Create a Job

You create a job with the `createJob` function. This statement creates a job in the scheduler's data location, creates the job object `job1` in the client session, and if you omit the semicolon at the end of the command, displays some information about the job.

```
job1 = createJob(sched)
```

```
Job ID 1 Information
```

```
=====
```

```

                UserName : eng864
                State    : pending
                SubmitTime :
                StartTime :
                Running Duration :
```

```
- Data Dependencies
```

```

                FileDependencies : {}
                PathDependencies  : {}
```

```
- Associated Task(s)
```

```

                Number Pending  : 0
                Number Running  : 0
                Number Finished : 0
                TaskID of errors :
```

You can use the `get` function to see all the properties of this job object.

```
get(job1)
      Name: 'Job1'
      ID: 1
      UserName: 'eng864'
      Tag: ''
      State: 'pending'
      CreateTime: 'Mon Jan 08 15:40:18 EST 2007'
      SubmitTime: ''
      StartTime: ''
      FinishTime: ''
      Tasks: [0x1 double]
      FileDependencies: {0x1 cell}
      PathDependencies: {0x1 cell}
      JobData: []
      Parent: [1x1 distcomp.localscheduler]
      UserData: []
      Configuration: ''
```

Note that the job's State property is pending. This means the job has not yet been submitted (queued) for running, so you can now add tasks to it.

The scheduler's display now indicates the existence of your job, which is the pending one.

```
sched
```

```
Local Scheduler Information
```

```
=====
```

```

      Type : local
      ClusterOsType : pc
      DataLocation : C:\WINNT\Profiles\eng864\AppData...
      HasSharedFilesystem : true
```

```
- Assigned Jobs
```

```

      Number Pending : 1
      Number Queued : 0
      Number Running : 0
      Number Finished : 0
```



- Local Specific Properties

```
ClusterMatlabRoot : D:\apps\matlab
```

## Create Tasks

After you have created your job, you can create tasks for the job using the `createTask` function. Tasks define the functions to be evaluated by the workers during the running of the job. Often, the tasks of a job are all identical. In this example, five tasks will each generate a 3-by-3 matrix of random numbers.

```
createTask(job1, @rand, 1, {{3,3} {3,3} {3,3} {3,3} {3,3}});
```

The `Tasks` property of `job1` is now a 5-by-1 matrix of task objects.

```
get(job1, 'Tasks')  
ans =  
    distcomp.task: 5-by-1
```

## Submit a Job to the Scheduler

To run your job and have its tasks evaluated, you submit the job to the scheduler with the `submit` function.

```
submit(job1)
```

The local scheduler starts up to four workers and distributes the tasks of `job1` to its workers for evaluation.

## Retrieve the Job's Results

The results of each task's evaluation are stored in that task object's `OutputArguments` property as a cell array. After waiting for the job to complete, use the function `getAllOutputArguments` to retrieve the results from all the tasks in the job.

```
waitForState(job1)  
results = getAllOutputArguments(job1);
```

Display the results from each task.

```
results{1:5}

    0.9501    0.4860    0.4565
    0.2311    0.8913    0.0185
    0.6068    0.7621    0.8214

    0.4447    0.9218    0.4057
    0.6154    0.7382    0.9355
    0.7919    0.1763    0.9169

    0.4103    0.3529    0.1389
    0.8936    0.8132    0.2028
    0.0579    0.0099    0.1987

    0.6038    0.0153    0.9318
    0.2722    0.7468    0.4660
    0.1988    0.4451    0.4186

    0.8462    0.6721    0.6813
    0.5252    0.8381    0.3795
    0.2026    0.0196    0.8318
```

## Local Scheduler Behavior

The local scheduler runs in the MATLAB client session, so you do not have to start any separate scheduler process for the local scheduler. When you submit a job for evaluation by the local scheduler, the scheduler starts a MATLAB worker for each task in the job, but only up to four at one time. If your job has more than four tasks, the scheduler waits for one of the current four tasks to complete before starting another MATLAB worker to evaluate the next task. The local scheduler has no interaction with any other scheduler, nor with any other workers that might also be running on your client machine under the mdce service. Multiple MATLAB sessions on your computer can each start its own local scheduler with its own four workers, but these groups do not interact with each other, so you cannot combine local groups of workers to increase your local cluster size.

When you end your MATLAB client session, its local scheduler and any workers that happen to be running at that time also stop immediately.

## Using a Job Manager

The following sections describe how to program a distributed job using the MathWorks job manager as your task scheduler.

- “Creating and Running Jobs with a Job Manager” on page 4-7
- “Sharing Code” on page 4-12
- “Managing Objects in the Job Manager” on page 4-14

### Creating and Running Jobs with a Job Manager

For jobs that are more complex or require more control than the functionality offered by `dfeval`, you have to program all the steps for creating and running of the job.

This section details the steps of a typical programming session with Distributed Computing Toolbox using a MathWorks job manager:

- “Find a Job Manager” on page 4-7
- “Create a Job” on page 4-8
- “Create Tasks” on page 4-10
- “Submit a Job to the Job Queue” on page 4-11
- “Retrieve the Job’s Results” on page 4-11

Note that the objects that the client session uses to interact with the job manager are only references to data that is actually contained in the job manager process, not in the client session. After jobs and tasks are created, you can close your client session and restart it, and your job is still stored in the job manager. You can find existing jobs using the `findJob` function or the `Jobs` property of the job manager object.

#### Find a Job Manager

You use the `findResource` function to identify available job managers and to create an object representing a job manager in your local MATLAB session.

To find a specific job manager, use parameter-value pairs for matching. In this example, `MyJobManager` is the name of the job manager, while `MyJMhost` is the hostname of the machine running the job manager lookup service.

```
jm = findResource('scheduler','type','jobmanager', ...
                 'Name','MyJobManager','LookupURL','MyJMhost');
get(jm)
      Name: 'MyJobManager'
      Hostname: 'bonanza'
      HostAddress: {'123.123.123.123'}
      ClusterOsType: 'pc'
      Jobs: [0x1 double]
      State: 'running'
      Configuration: ''
      UserData: []
      NumberOfBusyWorkers: 0
      BusyWorkers: [0x1 double]
      NumberOfIdleWorkers: 2
      IdleWorkers: [2x1 distcomp.worker]
```

If your network supports multicast, you can omit property values to search on, and `findResource` returns all available job managers.

```
all_managers = findResource('scheduler','type','jobmanager')
```

You can then examine the properties of each job manager to identify which one you want to use.

```
for i = 1:length(all_managers)
    get(all_managers(i))
end
```

When you have identified the job manager you want to use, you can isolate it and create a single object.

```
jm = all_managers(3)
```

### **Create a Job**

You create a job with the `createJob` function. Although you execute this command in the client session, the job is actually created on the job manager.

```
job1 = createJob(jm)
```

This statement creates a job on the job manager `jm`, and creates the job object `job1` in the client session. Use `get` to see the properties of this job object.

```
get(job1)
      Name: 'job_3'
      ID: 3
      UserName: 'eng864'
      Tag: ''
      State: 'pending'
      RestartWorker: 0
      Timeout: Inf
      MaximumNumberOfWorkers: 2.1475e+009
      MinimumNumberOfWorkers: 1
      CreateTime: 'Thu Oct 21 19:38:08 EDT 2004'
      SubmitTime: ''
      StartTime: ''
      FinishTime: ''
      Tasks: [0x1 double]
      FileDependencies: {0x1 cell}
      PathDependencies: {0x1 cell}
      JobData: []
      Parent: [1x1 distcomp.jobmanager]
      UserData: []
      QueuedFcn: []
      RunningFcn: []
      FinishedFcn: []
```

Note that the job's `State` property is `pending`. This means the job has not been queued for running yet, so you can now add tasks to it.

The job manager's `Jobs` property is now a 1-by-1 array of `distcomp.job` objects, indicating the existence of your job.

```
get(jm)
      Name: 'MyJobManager'
      Hostname: 'bonanza'
      HostAddress: {'123.123.123.123'}
      ClusterOsType: 'pc'
      Jobs: [1x1 distcomp.job]
```

```
        State: 'running'
      Configuration: ''
        UserData: []
  NumberOfBusyWorkers: 0
    BusyWorkers: [0x1 double]
  NumberOfIdleWorkers: 2
    IdleWorkers: [2x1 distcomp.worker]
```

You can transfer files to the worker by using the `FileDependencies` property of the job object. For details, see the `FileDependencies` reference page and “Sharing Code” on page 4-12.

### Create Tasks

After you have created your job, you can create tasks for the job using the `createTask` function. Tasks define the functions to be evaluated by the workers during the running of the job. Often, the tasks of a job are all identical. In this example, each task will generate a 3-by-3 matrix of random numbers.

```
createTask(job1, @rand, 1, {3,3});
createTask(job1, @rand, 1, {3,3});
createTask(job1, @rand, 1, {3,3});
createTask(job1, @rand, 1, {3,3});
createTask(job1, @rand, 1, {3,3});
```

The `Tasks` property of `job1` is now a 5-by-1 matrix of task objects.

```
get(job1, 'Tasks')
ans =
    distcomp.task: 5-by-1
```

Alternatively, you can create the five tasks with one call to `createTask` by providing a cell array of five cell arrays defining the input arguments to each task.

```
T = createTask(job1, @rand, 1, {{3,3} {3,3} {3,3} {3,3} {3,3}});
```

In this case, `T` is a 5-by-1 matrix of task objects.

## Submit a Job to the Job Queue

To run your job and have its tasks evaluated, you submit the job to the job queue with the `submit` function.

```
submit(job1)
```

The job manager distributes the tasks of `job1` to its registered workers for evaluation.

## Retrieve the Job's Results

The results of each task's evaluation are stored in that task object's `OutputArguments` property as a cell array. Use the function `getAllOutputArguments` to retrieve the results from all the tasks in the job.

```
results = getAllOutputArguments(job1);
```

Display the results from each task.

```
results{1:5}

    0.9501    0.4860    0.4565
    0.2311    0.8913    0.0185
    0.6068    0.7621    0.8214

    0.4447    0.9218    0.4057
    0.6154    0.7382    0.9355
    0.7919    0.1763    0.9169

    0.4103    0.3529    0.1389
    0.8936    0.8132    0.2028
    0.0579    0.0099    0.1987

    0.6038    0.0153    0.9318
    0.2722    0.7468    0.4660
    0.1988    0.4451    0.4186

    0.8462    0.6721    0.6813
    0.5252    0.8381    0.3795
    0.2026    0.0196    0.8318
```

### Sharing Code

Because the tasks of a job are evaluated on different machines, each machine must have access to all the files needed to evaluate its tasks. The basic mechanisms for sharing code are explained in the following sections:

- “Directly Accessing Files” on page 4-12
- “Passing Data Between Sessions” on page 4-13
- “Passing M-Code for Startup and Finish” on page 4-14

### Directly Accessing Files

If the workers all have access to the same drives on the network, they can access needed files that reside on these shared resources. This is the preferred method for sharing data, as it minimizes network traffic.

You must define each worker session’s path so that it looks for files in the right places. You can define the path

- By using the job’s `PathDependencies` property. This is the preferred method for setting the path, because it is specific to the job.
- By putting the path command in any of the appropriate startup files for the worker:
  - `matlabroot\toolbox\local\startup.m`
  - `matlabroot\toolbox\distcomp\user\jobStartup.m`
  - `matlabroot\toolbox\distcomp\user\taskStartup.m`

These files can be passed to the worker by the job’s `FileDependencies` or `PathDependencies` property. Otherwise, the version of each of these files that is used is the one highest on the worker’s path.

Access to files among shared resources can depend upon permissions based on the user name. You can set the user name with which the job manager and worker services of MATLAB Distributed Computing Engine run by setting the `MDCEUSER` value in the `mdce_def` file before starting the services. For Windows systems, there is also `MDCEPASS` for providing the account password for the specified user. For an explanation of service default settings and the



mdce\_def file, see “Defining the Script Defaults” in the MATLAB Distributed Computing Engine System Administrator’s Guide.

## Passing Data Between Sessions

A number of properties on task and job objects are designed for passing code or data from client to job manager to worker, and back. This information could include M-code necessary for task evaluation, or the input data for processing or output data resulting from task evaluation. All these properties are described in detail in their own reference pages:

- **InputArguments** — This property of each task contains the input data provided to the task constructor. This data gets passed into the function when the worker performs its evaluation.
- **OutputArguments** — This property of each task contains the results of the function’s evaluation.
- **JobData** — This property of the job object contains data that gets sent to every worker that evaluates tasks for that job. This property works efficiently because the data is passed to a worker only once per job, saving time if that worker is evaluating more than one task for the job.
- **FileDependencies** — This property of the job object lists all the directories and files that get zipped and sent to the workers. At the worker, the data is unzipped, and the entries defined in the property are added to the path of the MATLAB worker session.
- **PathDependencies** — This property of the job object provides pathnames that are added to the MATLAB workers’ path, reducing the need for data transfers in a shared file system.

The default maximum amount of data that can be sent in a single call for setting properties is approximately 50 MB. This limit applies to the **OutputArguments** property as well as to data passed into a job. If the limit is exceeded, you get an error message. For information on how to increase this limit, see “Object Data Size Limitations” on page 2-13.

### Passing M-Code for Startup and Finish

As a session of MATLAB, a worker session executes its `startup.m` file each time it starts. You can place the `startup.m` file in any directory on the worker's MATLAB path, such as `toolbox/distcomp/user`.

Three additional M-files can initialize and clean up a worker session as it begins or completes evaluations of tasks for a job:

- `jobStartup.m` automatically executes on a worker when the worker runs its first task of a job.
- `taskStartup.m` automatically executes on a worker each time the worker begins evaluation of a task.
- `taskFinish.m` automatically executes on a worker each time the worker completes evaluation of a task.

Empty versions of these files are provided in the directory

```
matlabroot/toolbox/distcomp/user
```

You can edit these files to include whatever M-code you want the worker to execute at the indicated times.

Alternatively, you can create your own versions of these M-files and pass them to the job as part of the `FileDependencies` property, or include the path names to their locations in the `PathDependencies` property.

The worker gives precedence to the versions provided in the `FileDependencies` property, then to those pointed to in the `PathDependencies` property. If any of these files is not included in these properties, the worker uses the version of the file in the `toolbox/distcomp/user` directory of the worker's MATLAB installation.

For further details on these M-files, see the `jobStartup`, `taskStartup`, and `taskFinish` reference pages.

### Managing Objects in the Job Manager

Because all the data of jobs and tasks resides in the job manager, these objects continue to exist even if the client session that created them has

ended. The following sections describe how to access these objects and how to permanently remove them:

- “What Happens When the Client Session Ends” on page 4-15
- “Recovering Objects” on page 4-15
- “Resetting Callback Properties” on page 4-16
- “Permanently Removing Objects” on page 4-16

## What Happens When the Client Session Ends

When you close the client session of Distributed Computing Toolbox, all of the objects in the workspace are cleared. However, the objects in MATLAB Distributed Computing Engine remain in place. Job objects and task objects reside on the job manager. Local objects in the client session can refer to job managers, jobs, tasks, and workers. When the client session ends, only these local reference objects are lost, not the actual objects in the engine.

Therefore, if you have submitted your job to the job queue for execution, you can quit your client session of MATLAB, and the job will be executed by the job manager. The job manager maintains its job and task objects. You can retrieve the job results later in another client session.

## Recovering Objects

A client session of Distributed Computing Toolbox can access any of the objects in MATLAB Distributed Computing Engine, whether the current client session or another client session created these objects.

You create job manager and worker objects in the client session by using the `findResource` function. These client objects refer to sessions running in the engine.

```
jm = findResource('scheduler','type','jobmanager', ...  
                'Name','Job_Mgr_123','LookupURL','JobMgrHost')
```

If your network supports multicast, you can find all available job managers by omitting any specific property information.

```
jm_set = findResource('scheduler','type','jobmanager')
```

The array `jm_set` contains all the job managers accessible from the client session. You can index through this array to determine which job manager is of interest to you.

```
jm = jm_set(2)
```

When you have access to the job manager by the object `jm`, you can create objects that reference all those objects contained in that job manager. All the jobs contained in the job manager are accessible in its `Jobs` property, which is an array of job objects.

```
all_jobs = get(jm, 'Jobs')
```

You can index through the array `all_jobs` to locate a specific job.

Alternatively, you can use the `findJob` function to search in a job manager for particular job identified by any of its properties, such as its `State`.

```
finished_jobs = findJob(jm, 'State', 'finished')
```

This command returns an array of job objects that reference all finished jobs on the job manager `jm`.

### Resetting Callback Properties

When restarting a client session, you lose the settings of any callback properties (for example, the `FinishedFcn` property) on jobs or tasks. These properties are commonly used to get notifications in the client session of state changes in their objects. When you create objects in a new client session that reference existing jobs or tasks, you must reset these callback properties if you intend to use them.

### Permanently Removing Objects

Jobs in the job manager continue to exist even after they are finished, and after the job manager is stopped and restarted. The ways to permanently remove jobs from the job manager are explained in the following sections:

- “Destroying Selected Objects” on page 4-17
- “Starting a Job Manager from a Clean State” on page 4-17

**Destroying Selected Objects.** From the command line in the MATLAB client session, you can call the `destroy` function for any job or task object. If you destroy a job, you destroy all tasks contained in that job.

For example, find and destroy all finished jobs in your job manager that belong to the user `joep`.

```
jm = findResource('scheduler','type','jobmanager', ...  
                'Name','MyJobManager','LookupURL','JobMgrHost')  
finished_jobs = findJob(jm,'State','finished','Username','joep')  
destroy(finished_jobs)  
clear finished_jobs
```

The `destroy` function permanently removes these jobs from the job manager. The `clear` function removes the object references from the local MATLAB workspace.

**Starting a Job Manager from a Clean State.** When a job manager starts, by default it starts so that it resumes its former session with all jobs intact. Alternatively, a job manager can start from a clean state with all its former history deleted. Starting from a clean state permanently removes all job and task data from the job manager of the specified name on a particular host.

As a network administration feature, the `-clean` flag of the job manager startup script is described in “Starting in a Clean State” in the MATLAB Distributed Computing Engine System Administrator’s Guide.

## Using a Fully Supported Third-Party Scheduler

If your network already uses a Load Sharing Facility (LSF) or Windows Compute Cluster Server (CCS), you can use Distributed Computing Toolbox to create jobs to be distributed by your existing scheduler. The following sections provide instructions for using your scheduler:

- “Creating and Running Jobs” on page 4-18
- “Sharing Code” on page 4-25
- “Managing Objects” on page 4-27

### Creating and Running Jobs

This section details the steps of a typical programming session with Distributed Computing Toolbox for jobs distributed to workers by a fully supported third-party scheduler.

This section assumes you have LSF or CCS installed and running on your network. For more information about LSF, see <http://www.platform.com/Products/>. For more information about CCS, see <http://www.microsoft.com/windowsserver2003/ccs/default.msp>.

The following sections illustrate how to program Distributed Computing Toolbox to use these schedulers:

- “Find an LSF Scheduler” on page 4-18
- “Find a CCS Scheduler” on page 4-20
- “Create a Job” on page 4-21
- “Create Tasks” on page 4-22
- “Submit a Job to the Job Queue” on page 4-23
- “Retrieve the Job’s Results” on page 4-24

### Find an LSF Scheduler

You use the `findResource` function to identify the LSF scheduler and to create an object representing the scheduler in your local MATLAB client session.

You specify 'lsf' as the scheduler type for `findResource` to search for.

```
sched = findResource('scheduler','type','lsf')
```

You set properties on the scheduler object to specify

- Where the job data is stored
- That the workers should access job data directly in a shared file system
- The MATLAB root for the workers to use

```
set(sched, 'DataLocation', '\\apps\data\project_55')
set(sched, 'HasSharedFilesystem', true)
set(sched, 'ClusterMatlabRoot', '\\apps\matlab\')
```

If `DataLocation` is not set, the default location for job data is the current working directory of the MATLAB client the first time you use `findResource` to create an object for this type of scheduler. All settable property values on a scheduler object are local to the MATLAB client, and are lost when you close the client session or when you remove the object from the client workspace with `delete` or `clear all`.

---

**Note** In a shared file system, all nodes require access to the directory specified in the scheduler object's `DataLocation` directory. See the `DataLocation` reference page for information on setting this property for a mixed-platform environment.

---

You can look at all the property settings on the scheduler object. If no jobs are in the `DataLocation` directory, the `Jobs` property is a 0-by-1 array.

```
get(sched)

                Type: 'lsf'
      DataLocation: '\\apps\data\project_55'
HasSharedFilesystem: 1
                Jobs: [0x1 double]
ClusterMatlabRoot: '\\apps\matlab\'
      ClusterOsType: 'unix'
                UserData: []
                ClusterName: 'CENTER_MATRIX_CLUSTER'
```

```
MasterName: 'masterhost.clusternet.ourdomain.com'  
SubmitArguments: ''  
ParallelSubmissionWrapperScript: [1x92 char]  
Configuration: ''
```

### Find a CCS Scheduler

You use the `findResource` function to identify the CCS scheduler and to create an object representing the scheduler in your local MATLAB client session.

You specify `'ccs'` as the scheduler type for `findResource` to search for.

```
sched = findResource('scheduler','type','ccs')
```

You set properties on the scheduler object to specify

- Where the job data is stored
- That the workers should access job data directly in a shared file system
- The MATLAB root for the workers to use
- The operating system of the cluster
- The name of the scheduler host

```
set(sched, 'DataLocation', '\\apps\data\project_106')  
set(sched, 'HasSharedFilesystem', true)  
set(sched, 'ClusterMatlabRoot', '\\apps\matlab\')  
set(sched, 'ClusterOsType', 'pc')  
set(sched, 'SchedulerHostname', 'server04')
```

If `DataLocation` is not set, the default location for job data is the current working directory of the MATLAB client the first time you use `findResource` to create an object for this type of scheduler. All settable property values on a scheduler object are local to the MATLAB client, and are lost when you close the client session or when you remove the object from the client workspace with `delete` or `clear all`.



---

**Note** In a shared file system, all nodes require access to the directory specified in the scheduler object's `DataLocation` directory.

---

You can look at all the property settings on the scheduler object. If no jobs are in the `DataLocation` directory, the `Jobs` property is a 0-by-1 array.

```
get(sched)
           Type: 'ccs'
           DataLocation: '\\apps\data\project_106'
HasSharedFilesystem: 1
           Jobs: [0x1 double]
ClusterMatlabRoot: '\\apps\matlab\'
ClusterOsType: 'pc'
           UserData: []
SchedulerHostname: 'server04'
           Configuration: ''
```

### Create a Job

You create a job with the `createJob` function, which creates a job object in the client session. The job data is stored in the directory specified by the scheduler object's `DataLocation` property.

```
j = createJob(sched)
```

This statement creates the job object `j` in the client session. Use `get` to see the properties of this job object.

```
get(j)
           Type: 'job'
           Name: 'Job1'
           ID: 1
           UserName: 'eng1'
           Tag: ''
           State: 'pending'
CreateTime: 'Fri Jul 29 16:15:47 EDT 2005'
SubmitTime: ''
           StartTime: ''
           FinishTime: ''
```

```
        Tasks: [0x1 double]
FileDependencies: {0x1 cell}
PathDependencies: {0x1 cell}
        JobData: []
        Parent: [1x1 distcomp.lsfscheduler]
        UserData: []
Configuration: ''
```

This output varies only slightly between LSF and CCS jobs, but is quite different from a job that uses a job manager. For example, jobs on LSF or CCS schedulers have no callback functions.

The job's State property is pending. This state means the job has not been queued for running yet. This new job has no tasks, so its Tasks property is a 0-by-1 array.

The scheduler's Jobs property is now a 1-by-1 array of `distcomp.simplejob` objects, indicating the existence of your job.

```
get(sched, 'Jobs')
Jobs: [1x1 distcomp.simplejob]
```

You can transfer files to the worker by using the `FileDependencies` property of the job object. Workers can access shared files by using the `PathDependencies` property of the job object. For details, see the `FileDependencies` and `PathDependencies` reference pages and “Sharing Code” on page 4-25.

---

**Note** In a shared file system, MATLAB clients on many computers can access the same job data on the network. Properties of a particular job or task should be set from only one computer at a time.

---

### Create Tasks

After you have created your job, you can create tasks for the job. Tasks define the functions to be evaluated by the workers during the running of the job. Often, the tasks of a job are all identical except for different arguments or

data. In this example, each task will generate a 3-by-3 matrix of random numbers.

```
createTask(j, @rand, 1, {3,3});
createTask(j, @rand, 1, {3,3});
createTask(j, @rand, 1, {3,3});
createTask(j, @rand, 1, {3,3});
createTask(j, @rand, 1, {3,3});
```

The `Tasks` property of `j` is now a 5-by-1 matrix of task objects.

```
get(j, 'Tasks')
ans =
    distcomp.simpletask: 5-by-1
```

Alternatively, you can create the five tasks with one call to `createTask` by providing a cell array of five cell arrays defining the input arguments to each task.

```
T = createTask(job1, @rand, 1, {{3,3} {3,3} {3,3} {3,3} {3,3}});
```

In this case, `T` is a 5-by-1 matrix of task objects.

## Submit a Job to the Job Queue

To run your job and have its tasks evaluated, you submit the job to the scheduler's job queue.

```
submit(j)
```

The scheduler distributes the tasks of job `j` to MATLAB workers for evaluation. For each task, the scheduler starts a MATLAB worker session on a worker node; this MATLAB worker session runs for only as long as it takes to evaluate the one task. If the same node evaluates another task in the same job, it does so with a different MATLAB worker session.

The job runs asynchronously with the MATLAB client. If you need to wait for the job to complete before you continue in your MATLAB client session, you can use the `waitForState` function.

```
waitForState(j)
```

The default state to wait for is `finished`. This function causes MATLAB to pause until the `State` property of `j` is `'finished'`.

---

**Note** When you use an LSF scheduler in a nonshared file system, the scheduler might report that a job is in the finished state even though LSF might not yet have completed transferring the job's files.

---

### Retrieve the Job's Results

The results of each task's evaluation are stored in that task object's `OutputArguments` property as a cell array. Use `getAllOutputArguments` to retrieve the results from all the tasks in the job.

```
results = getAllOutputArguments(j);
```

Display the results from each task.

```
results{1:5}

    0.9501    0.4860    0.4565
    0.2311    0.8913    0.0185
    0.6068    0.7621    0.8214

    0.4447    0.9218    0.4057
    0.6154    0.7382    0.9355
    0.7919    0.1763    0.9169

    0.4103    0.3529    0.1389
    0.8936    0.8132    0.2028
    0.0579    0.0099    0.1987

    0.6038    0.0153    0.9318
    0.2722    0.7468    0.4660
    0.1988    0.4451    0.4186

    0.8462    0.6721    0.6813
    0.5252    0.8381    0.3795
    0.2026    0.0196    0.8318
```

## Sharing Code

Because different machines evaluate the tasks of a job, each machine must have access to all the files needed to evaluate its tasks. The following sections explain the basic mechanisms for sharing data:

- “Directly Accessing Files” on page 4-25
- “Passing Data Between Sessions” on page 4-25
- “Passing M-Code for Startup and Finish” on page 4-26

## Directly Accessing Files

If all the workers have access to the same drives on the network, they can access needed files that reside on these shared resources. This is the preferred method for sharing data, as it minimizes network traffic.

You must define each worker session’s path so that it looks for files in the correct places. You can define the path by

- Using the job’s `PathDependencies` property. This is the preferred method for setting the path, because it is specific to the job.
- Putting the path command in any of the appropriate startup files for the worker:
  - `matlabroot\toolbox\local\startup.m`
  - `matlabroot\toolbox\distcomp\user\jobStartup.m`
  - `matlabroot\toolbox\distcomp\user\taskStartup.m`

These files can be passed to the worker by the job’s `FileDependencies` or `PathDependencies` property. Otherwise, the version of each of these files that is used is the one highest on the worker’s path.

## Passing Data Between Sessions

A number of properties on task and job objects are for passing code or data from client to scheduler or worker, and back. This information could include M-code necessary for task evaluation, or the input data for processing or output data resulting from task evaluation. All these properties are described in detail in their own reference pages:

- **InputArguments** — This property of each task contains the input data provided to the task constructor. This data gets passed into the function when the worker performs its evaluation.
- **OutputArguments** — This property of each task contains the results of the function's evaluation.
- **JobData** — This property of the job object contains data that gets sent to every worker that evaluates tasks for that job. This property works efficiently because depending on file caching, the data might be passed to a worker node only once per job, saving time if that node is evaluating more than one task for the job.
- **FileDependencies** — This property of the job object lists all the directories and files that get zipped and sent to the workers. At the worker, the data is unzipped, and the entries defined in the property are added to the path of the MATLAB worker session.
- **PathDependencies** — This property of the job object provides pathnames that are added to the MATLAB workers' path, reducing the need for data transfers in a shared file system.

### Passing M-Code for Startup and Finish

As a session of MATLAB, a worker session executes its `startup.m` file each time it starts. You can place the `startup.m` file in any directory on the worker's MATLAB path, such as `toolbox/distcomp/user`.

Three additional M-files can initialize and clean a worker session as it begins or completes evaluations of tasks for a job:

- `jobStartup.m` automatically executes on a worker when the worker runs its first task of a job.
- `taskStartup.m` automatically executes on a worker each time the worker begins evaluation of a task.
- `taskFinish.m` automatically executes on a worker each time the worker completes evaluation of a task.

Empty versions of these files are provided in the directory

`matlabroot/toolbox/distcomp/user`

You can edit these files to include whatever M-code you want the worker to execute at the indicated times.

Alternatively, you can create your own versions of these M-files and pass them to the job as part of the `FileDependencies` property, or include the pathnames to their locations in the `PathDependencies` property.

The worker gives precedence to the versions provided in the `FileDependencies` property, then to those pointed to in the `PathDependencies` property. If any of these files is not included in these properties, the worker uses the version of the file in the `toolbox/distcomp/user` directory of the worker's MATLAB installation.

For further details on these M-files, see the `jobStartup`, `taskStartup`, and `taskFinish` reference pages.

## Managing Objects

Objects that the client session uses to interact with the scheduler are only references to data that is actually contained in the directory specified by the `DataLocation` property. After jobs and tasks are created, you can shut down your client session, restart it, and your job will still be stored in that remote location. You can find existing jobs using the `Jobs` property of the recreated scheduler object.

The following sections describe how to access these objects and how to permanently remove them:

- “What Happens When the Client Session Ends?” on page 4-27
- “Recovering Objects” on page 4-28
- “Destroying Jobs” on page 4-28

## What Happens When the Client Session Ends?

When you close the client session of Distributed Computing Toolbox, all of the objects in the workspace are cleared. However, job and task data remains in the directory identified by `DataLocation`. When the client session ends, only its local reference objects are lost, not the data of the scheduler.

Therefore, if you have submitted your job to the scheduler job queue for execution, you can quit your client session of MATLAB, and the job will be executed by the scheduler. The scheduler maintains its job and task data. You can retrieve the job results later in another client session.

### Recovering Objects

A client session of Distributed Computing Toolbox can access any of the objects in the `DataLocation`, whether the current client session or another client session created these objects.

You create scheduler objects in the client session by using the `findResource` function. These objects refer to jobs listed in the scheduler, whose data is found in the specified `DataLocation`.

```
sched = findResource('scheduler', 'type', 'LSF');  
set(sched, 'DataLocation', '/apps/data/project_88');
```

When you have access to the scheduler by the object `sched`, you can create objects that reference all the data contained in the specified location for that scheduler. All the job and task data contained in the scheduler data location are accessible in the scheduler object's `Jobs` property, which is an array of job objects.

```
all_jobs = get(sched, 'Jobs')
```

You can index through the array `all_jobs` to locate a specific job.

Alternatively, you can use the `findJob` function to search in a scheduler object for a particular job identified by any of its properties, such as its `State`.

```
finished_jobs = findJob(sched, 'State', 'finished')
```

This command returns an array of job objects that reference all finished jobs on the scheduler `sched`, whose data is found in the specified `DataLocation`.

### Destroying Jobs

Jobs in the scheduler continue to exist even after they are finished. From the command line in the MATLAB client session, you can call the `destroy`



function for any job object. If you destroy a job, you destroy all tasks contained in that job. The job and task data is deleted from the DataLocation directory.

For example, find and destroy all finished jobs in your scheduler whose data is stored in a specific directory.

```
sched = findResource('scheduler', 'name', 'LSF');  
set(sched, 'DataLocation', '/apps/data/project_88');  
finished_jobs = findJob(sched, 'State', 'finished');  
destroy(finished_jobs);  
clear finished_jobs
```

The destroy function in this example permanently removes from the scheduler data those finished jobs whose data is in /apps/data/project\_88. The clear function removes the object references from the local MATLAB client workspace.

## Using the Generic Scheduler Interface

Distributed Computing Toolbox provides a generic interface that lets you interact with third-party schedulers, or use your own scripts for distributing tasks to other nodes on the cluster for evaluation. Programming for generic schedulers is covered in the following sections:

- “Overview” on page 4-30
- “MATLAB Client Submit Function” on page 4-31
- “Example — Writing the Submit Function” on page 4-35
- “MATLAB Worker Decode Function” on page 4-36
- “Example — Writing the Decode Function” on page 4-38
- “Example — Programming and Running a Job in the Client” on page 4-39
- “Supplied Submit and Decode Functions” on page 4-44
- “Summary” on page 4-45

### Overview

Because each job in your application is comprised of several tasks, the purpose of your scheduler is to allocate a cluster node for the evaluation of each task, or to *distribute* each task to a cluster node. The scheduler starts remote MATLAB worker sessions on the cluster nodes to evaluate individual tasks of the job. To evaluate its task, a MATLAB worker session needs access to certain information, such as where to find the job and task data. The generic scheduler interface provides a means of getting tasks from your Distributed Computing Toolbox (client) session to your scheduler and thereby to your cluster nodes.

To evaluate a task, a worker requires five parameters that you must pass from the client to the worker. The parameters can be passed any way you want to transfer them, but because a particular one must be an environment variable, the examples in this section pass all parameters as environment variables.

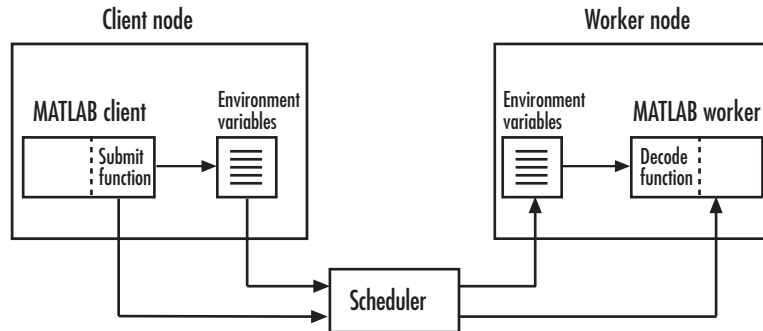

---

**Note** Whereas a MathWorks job manager keeps MATLAB workers running between tasks, a third-party scheduler runs MATLAB workers for only as long as it takes each worker to evaluate its one task.

---

## MATLAB Client Submit Function

When you submit a job to a scheduler, the function identified by the scheduler object's `SubmitFcn` property executes in the MATLAB client session. You set the scheduler's `SubmitFcn` property to identify the submit function and any arguments you might want to send to it. For example, to use a submit function called `mysubmitfunc`, you set the property with the command

```
set(sched, 'SubmitFcn', @mysubmitfunc)
```

where `sched` is the scheduler object in the client session, created with the `findResource` function. In this case, the submit function gets called with its three default arguments: `scheduler`, `job`, and `props` object, in that order. The function declaration line of the function might look like this:

```
function mysubmitfunc(scheduler, job, props)
```

Inside the function of this example, the three argument objects are known as `scheduler`, `job`, and `props`.

You can write a submit function that accepts more than the three default arguments, and then pass those extra arguments by including them in the definition of the `SubmitFcn` property.

```

time_limit = 300
testlocation = 'Plant30'
set(sched, 'SubmitFcn', {@mysubmitfunc, time_limit, testlocation})

```

In this example, the submit function requires five arguments: the three defaults, along with the numeric value of `time_limit` and the string value of `testlocation`. The function's declaration line might look like this:

```
function mysubmitfunc(scheduler, job, props, localtimeout, plant)
```

The following discussion focuses primarily on the minimum requirements of the submit and decode functions.

This submit function has three main purposes:

- To identify the decode function that MATLAB workers run when they start
- To make information about job and task data locations available to the workers via their decode function
- To instruct your scheduler how to start a MATLAB worker on the cluster for each task of your job

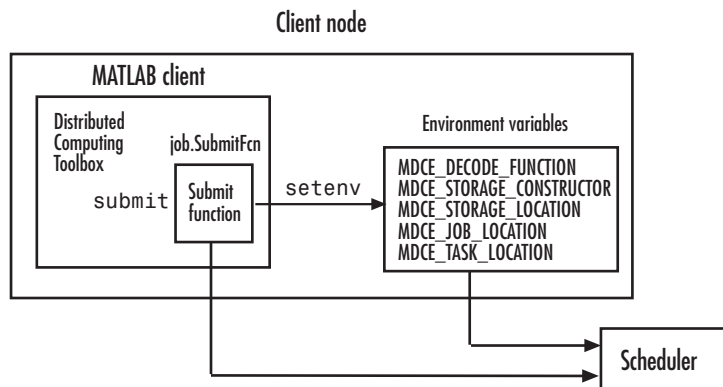

## Identifying the Decode Function

The client's submit function and the worker's decode function work together as a pair. Therefore, the submit function must identify its corresponding decode function. The submit function does this by setting the environment

variable `MDCE_DECODE_FUNCTION`. The value of this variable is a string identifying the name of the decode function *on the path of the MATLAB worker*. Neither the decode function itself nor its name can be passed to the worker in a job or task property; the file must already exist before the worker starts. For more information on the decode function, see “MATLAB Worker Decode Function” on page 4-36.

### Passing Job and Task Data

The third input argument (after scheduler and job) to the submit function is the object with the properties listed in the following table.

You do not set the values of any of these properties. They are automatically set by the toolbox so that you can program your submit function to forward them to the worker nodes.

Property Name	Description
<code>StorageConstructor</code>	String. Used internally to indicate that a file system is used to contain job and task data.
<code>StorageLocation</code>	String. Derived from the scheduler <code>DataLocation</code> property.
<code>JobLocation</code>	String. Indicates where this job's data is stored.
<code>TaskLocations</code>	Cell array. Indicates where each task's data is stored. Each element of this array is passed to a separate worker.
<code>NumberOfTasks</code>	Double. Indicates the number of tasks in the job. You do not need to pass this value to the worker, but you can use it within your submit function.

With these values passed into your submit function, the function can pass them to the worker nodes by any of several means. However, because the

name of the decode function must be passed as an environment variable, the examples that follow pass all the other necessary property values also as environment variables.

The submit function writes the values of these object properties out to environment variables with the setenv function.

### Defining Scheduler Command to Run MATLAB

The submit function must define the command necessary for your scheduler to start MATLAB workers. The actual command is specific to your scheduler and network configuration. The commands for some popular schedulers are listed in the following table. This table also indicates whether or not the scheduler automatically passes environment variables with its submission. If not, your command to the scheduler must accommodate these variables.

Scheduler	Scheduler Command	Passes Environment Variables
Condor	condor_submit	Not by default. Command can pass all or specific variables.
LSF	bsub	Yes, by default.
PBS	qsub	Command must specify which variables to pass.
Sun Grid Engine	qsub	Command must specify which variables to pass.

Your submit function might also use some of these properties and others when constructing and invoking your scheduler command. scheduler, job, and props (so named only for this example) refer to the first three arguments to the submit function.

Argument Object	Property
scheduler	MatlabCommandToRun
scheduler	ClusterMatlabRoot
job	MinimumNumberOfWorkers

Argument Object	Property
job	MaximumNumberOfWorkers
props	NumberOfTasks

## Example – Writing the Submit Function

The submit function in this example uses environment variables to pass the necessary information to the worker nodes. Each step below indicates the lines of code you add to your submit function.

- 1 Create the function declaration. There are three objects automatically passed into the submit function as its first three input arguments: the scheduler object, the job object, and the props object.

```
function mysubmitfunc(scheduler, job, props)
```

This example function uses only the three default arguments. You can have additional arguments passed into your submit function, as discussed in “MATLAB Client Submit Function” on page 4-31.

- 2 Identify the values you want to send to your environment variables. For convenience, you define local variables for use in this function.

```
decodeFcn = 'mydecodefunc';
jobLocation = get(props, 'JobLocation');
taskLocations = get(props, 'TaskLocations'); %This is a cell array
storageLocation = get(props, 'StorageLocation');
storageConstructor = get(props, 'StorageConstructor');
```

The name of the decode function that must be available on the MATLAB worker path is mydecodefunc.

- 3 Set the environment variables, other than the task locations. All the MATLAB workers use these values when evaluating tasks of the job.

```
setenv('MDCE_DECODE_FUNCTION', decodeFcn);
setenv('MDCE_JOB_LOCATION', jobLocation);
setenv('MDCE_STORAGE_LOCATION', storageLocation);
setenv('MDCE_STORAGE_CONSTRUCTOR', storageConstructor);
```

Your submit function can use any names you choose for the environment variables, with the exception of `MDCE_DECODE_FUNCTION`; the MATLAB worker looks for its decode function identified by this variable. If you use alternative names for the other environment variables, be sure that the corresponding decode function also uses your alternative variable names.

- 4 Set the task-specific variables and scheduler commands. This is where you instruct your scheduler to start MATLAB workers for each task.

```
for i = 1:props.NumberOfTasks
    setenv('MDCE_TASK_LOCATION', taskLocations{i});
    constructSchedulerCommand;
end
```

The line `constructSchedulerCommand` represents the code you write to construct and execute your scheduler's submit command. This command is typically a string that combines the scheduler command with necessary flags, arguments, and values derived from the properties of your distributed computing object properties. This command is inside the `for`-loop so that your scheduler gets a command to start a MATLAB worker on the cluster for each task.

---

**Note** If you are not familiar with your network scheduler, ask your system administrator for help.

---

### MATLAB Worker Decode Function

The sole purpose of the MATLAB worker's decode function is to read certain job and task information into the MATLAB worker session. This information could be stored in disk files on the network, or it could be available as environment variables on the worker node. Because the discussion of the submit function illustrated only the usage of environment variables, so does this discussion of the decode function.

When working with the decode function, you must be aware of the

- Name and location of the decode function itself
- Names of the environment variables this function must read



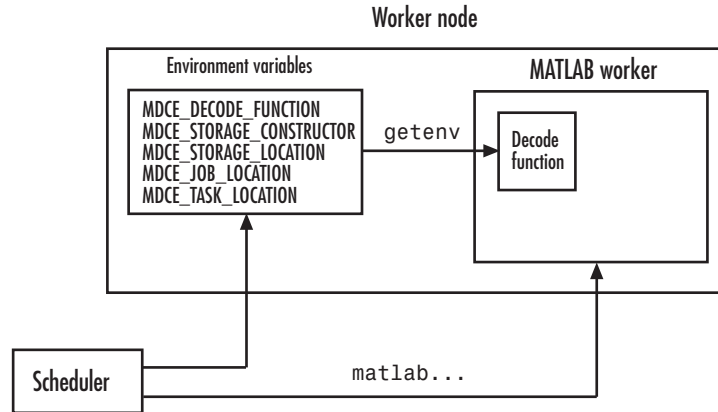

### Identifying File Name and Location

The client's submit function and the worker's decode function work together as a pair. For more information on the submit function, see “MATLAB Client Submit Function” on page 4-31. The decode function on the worker is identified by the submit function as the value of the environment variable MDCE\_DECODE\_FUNCTION. The environment variable must be copied from the client node to the worker node. Your scheduler might perform this task for you automatically; if it does not, you must arrange for this copying.

The value of the environment variable MDCE\_DECODE\_FUNCTION defines the filename of the decode function, but not its location. The file cannot be passed as part of the job PathDependencies or FileDependencies property, because the function runs in the MATLAB worker before that session has access to the job. Therefore, the file location must be available to the MATLAB worker as that worker starts.

---

**Note** The decode function must be available on the MATLAB worker's path.

---

You can get the decode function on the worker's path by either moving the file into a directory on the path (for example, *matlabroot/toolbox/local*), or by having the scheduler use `cd` in its command so that it starts the MATLAB worker from within the directory that contains the decode function.

In practice, the decode function might be identical for all workers on the cluster. In this case, all workers can use the same decode function file if it is accessible on a shared drive.

When a MATLAB worker starts, it automatically runs the file identified by the `MDCE_DECODE_FUNCTION` environment variable. This decode function runs *before* the worker does any processing of its task.

### Reading the Job and Task Information

When the environment variables have been transferred from the client to the worker nodes (either by the scheduler or some other means), the decode function of the MATLAB worker can read them with the `getenv` function.

With those values from the environment variables, the decode function must set the appropriate property values of the object that is its argument. The property values that must be set are the same as those in the corresponding submit function, except that instead of the cell array `TaskLocations`, each worker has only the individual string `TaskLocation`, which is one element of the `TaskLocations` cell array. Therefore, the properties you must set within the decode function on its argument object are as follows:

- `StorageConstructor`
- `StorageLocation`
- `JobLocation`
- `TaskLocation`

### Example – Writing the Decode Function

The decode function must read four environment variables and use their values to set the properties of the object that is the function's output.

In this example, the decode function's argument is the object `props`.

```
function props = workerDecodeFunc(props)
% Read the environment variables:
storageConstructor = getenv('MDCE_STORAGE_CONSTRUCTOR');
storageLocation = getenv('MDCE_STORAGE_LOCATION');
jobLocation = getenv('MDCE_JOB_LOCATION');
```

```

taskLocation = getenv('MDCE_TASK_LOCATION');
%
% Set props object properties from the local variables:
set(props, 'StorageConstructor', storageConstructor);
set(props, 'StorageLocation', storageLocation);
set(props, 'JobLocation', jobLocation);
set(props, 'TaskLocation', taskLocation);

```

When the object is returned from the decode function to the MATLAB worker session, its values are used internally for managing job and task data.

## Example – Programming and Running a Job in the Client

### 1. Create a Scheduler Object

You use the `findResource` function to create an object representing the scheduler in your local MATLAB client session.

You can specify `'generic'` as the name for `findResource` to search for. (Any scheduler name starting with the string `'generic'` creates a generic scheduler object.)

```
sched = findResource('scheduler', 'type', 'generic')
```

Generic schedulers must use a shared file system for workers to access job and task data. Set the `DataLocation` and `HasSharedFilesystem` properties to specify where the job data is stored and that the workers should access job data directly in a shared file system.

```

set(sched, 'DataLocation', '\\apps\data\project_101')
set(sched, 'HasSharedFilesystem', true)

```

---

**Note** All nodes require access to the directory specified in the scheduler object's `DataLocation` directory. See the `DataLocation` reference page for information on setting this property for a mixed-platform environment.

---

If `DataLocation` is not set, the default location for job data is the current working directory of the MATLAB client the first time you use `findResource` to create an object for this type of scheduler, which might not be accessible to the worker nodes.

If MATLAB is not on the worker's system path, set the `ClusterMatlabRoot` property to specify where the workers are to find the MATLAB installation.

```
set(sched, 'ClusterMatlabRoot', '\\apps\matlab\')
```

You can look at all the property settings on the scheduler object. If no jobs are in the `DataLocation` directory, the `Jobs` property is a 0-by-1 array. All settable property values on a scheduler object are local to the MATLAB client, and are lost when you close the client session or when you remove the object from the client workspace with `delete` or `clear all`.

```
get(sched)
           Type: 'generic'
           DataLocation: '\\apps\data\project_101'
HasSharedFilesystem: 1
           Jobs: [0x1 double]
ClusterMatlabRoot: '\\apps\matlab\'
ClusterOsType: 'pc'
           UserData: []
MatlabCommandToRun: 'matlab -dmlworker -nodisplay -r
                    distcomp_evaluate_filetask'
           SubmitFcn: []
ParallelSubmitFcn: []
           Configuration: ''
```

You must set the `SubmitFcn` property to specify the submit function for this scheduler.

```
set(sched, 'SubmitFcn', @mysubmitfunc)
```

With the scheduler object and the user-defined submit and decode functions defined, programming and running a job is now similar to doing so with a job manager or any other type of scheduler.

## 2. Create a Job

You create a job with the `createJob` function, which creates a job object in the client session. The job data is stored in the directory specified by the scheduler object's `DataLocation` property.

```
j = createJob(sched)
```

This statement creates the job object `j` in the client session. Use `get` to see the properties of this job object.

```
get(j)
      Type: 'job'
      Name: 'Job1'
      ID: 1
      UserName: 'neo'
      Tag: ''
      State: 'pending'
      CreateTime: 'Fri Jan 20 16:15:47 EDT 2006'
      SubmitTime: ''
      StartTime: ''
      FinishTime: ''
      Tasks: [0x1 double]
      FileDependencies: {0x1 cell}
      PathDependencies: {0x1 cell}
      JobData: []
      Parent: [1x1 distcomp.genericscheduler]
      UserData: []
```

---

**Note** Properties of a particular job or task should be set from only one computer at a time.

---

This generic scheduler job has somewhat different properties than a job that uses a job manager. For example, this job has no callback functions.

The job's `State` property is `pending`. This state means the job has not been queued for running yet. This new job has no tasks, so its `Tasks` property is a 0-by-1 array.

The scheduler's `Jobs` property is now a 1-by-1 array of `distcomp.simplejob` objects, indicating the existence of your job.

```
get(sched)
           Type: 'generic'
           DataLocation: '\\apps\data\project_101'
HasSharedFilesystem: 1
           Jobs: [1x1 distcomp.simplejob]
ClusterMatlabRoot: '\\apps\matlab\'
ClusterOsType: 'pc'
           UserData: []
MatlabCommandToRun: 'matlab -dmlworker -nodisplay -r
                    distcomp_evaluate_filetask'
           SubmitFcn: @mysubmitfunc
ParallelSubmitFcn: []
           Configuration: ''
```

### 3. Create Tasks

After you have created your job, you can create tasks for the job. Tasks define the functions to be evaluated by the workers during the running of the job. Often, the tasks of a job are identical except for different arguments or data. In this example, each task generates a 3-by-3 matrix of random numbers.

```
createTask(j, @rand, 1, {3,3});
createTask(j, @rand, 1, {3,3});
createTask(j, @rand, 1, {3,3});
createTask(j, @rand, 1, {3,3});
createTask(j, @rand, 1, {3,3});
```

The `Tasks` property of `j` is now a 5-by-1 matrix of task objects.

```
get(j, 'Tasks')
ans =
    distcomp.simpletask: 5-by-1
```

Alternatively, you can create the five tasks with one call to `createTask` by providing a cell array of five cell arrays defining the input arguments to each task.

```
T = createTask(job1, @rand, 1, {{3,3} {3,3} {3,3} {3,3} {3,3}});
```

In this case, `T` is a 5-by-1 matrix of task objects.

#### 4. Submit a Job to the Job Queue

To run your job and have its tasks evaluated, you submit the job to the scheduler's job queue.

```
submit(j)
```

The scheduler distributes the tasks of `j` to MATLAB workers for evaluation.

The job runs asynchronously. If you need to wait for it to complete before you continue in your MATLAB client session, you can use the `waitForState` function.

```
waitForState(j)
```

The default state to wait for is `finished` or `failed`. This function pauses MATLAB until the `State` property of `j` is `'finished'` or `'failed'`.

#### 5. Retrieve the Job's Results

The results of each task's evaluation are stored in that task object's `OutputArguments` property as a cell array. Use `getAllOutputArguments` to retrieve the results from all the tasks in the job.

```
results = getAllOutputArguments(j);
```

Display the results from each task.

```
results{1:5}

    0.9501    0.4860    0.4565
    0.2311    0.8913    0.0185
    0.6068    0.7621    0.8214

    0.4447    0.9218    0.4057
    0.6154    0.7382    0.9355
    0.7919    0.1763    0.9169

    0.4103    0.3529    0.1389
    0.8936    0.8132    0.2028
```

```

0.0579    0.0099    0.1987

0.6038    0.0153    0.9318
0.2722    0.7468    0.4660
0.1988    0.4451    0.4186

0.8462    0.6721    0.6813
0.5252    0.8381    0.3795
0.2026    0.0196    0.8318

```

## Supplied Submit and Decode Functions

There are several submit and decode functions provided with the toolbox for your use with the generic scheduler interface. These files are in the directory

`matlabroot/toolbox/distcomp/examples/integration`

In this directory are subdirectories for each of several types of scheduler, containing wrappers, submit functions, and decode functions for distributed and parallel jobs. For example, the directory `matlabroot/toolbox/distcomp/examples/integration/pbs` contains the following files for use with a PBS scheduler:

Filename	Description
<code>pbsSubmitFcn.m</code>	Submit function for a distributed job
<code>pbsDecodeFunc.m</code>	Decode function for a distributed job
<code>pbsParallelSubmitFcn.m</code>	Submit function for a parallel job
<code>pbsParallelDecode.m</code>	Decode function for a parallel job
<code>pbsWrapper.sh</code>	Script that is submitted to PBS to start workers that evaluate the tasks of a distributed job
<code>pbsParallelWrapper.sh</code>	Script that is submitted to PBS to start labs that evaluate the tasks of a parallel job

Depending on your network and cluster configuration, you might need to modify these files before they will work in your situation. Ask your system administrator for help.



At the time of publication, there are directories for PBS (pbs), LSF (lsf), generic UNIX (ssh), Sun Grid Engine (sge), and mpiexec on Windows (winmpiexec). In addition, the PBS and LSF directories have subdirectories called nonshared, which contain scripts for use when there is a nonshared file system between the client and cluster computers. Each of these subdirectories contains a file called README, which provides instruction on how to use its scripts.

As more files or solutions might become available at any time, visit the support page for this product on the MathWorks Web site at <http://www.mathworks.com/support/product/product.html?product=DM>. This page also provides contact information in case you have any questions.

## Summary

The following list summarizes the sequence of events that occur when running a job that uses the generic scheduler interface:

- 1 Provide a submit function and a decode function. Be sure the decode function is on all the MATLAB workers' paths.

The following steps occur in the MATLAB client session:

- 2 Define the SubmitFcn property of your scheduler object to point to the submit function.
- 3 Send your job to the scheduler.  

```
submit(job)
```
- 4 The client session runs the submit function.
- 5 The submit function sets environment variables with values derived from its arguments.
- 6 The submit function makes calls to the scheduler — generally, a call for each task (with environment variables identified explicitly, if necessary).

The following step occurs in your network:

- 7** For each task, the scheduler starts a MATLAB worker session on a cluster node.

The following steps occur in each MATLAB worker session:

- 8** The MATLAB worker automatically runs the decode function, finding it on the path.
- 9** The decode function reads the pertinent environment variables.
- 10** The decode function sets the properties of its argument object with values from the environment variables.
- 11** The MATLAB worker uses these object property values in processing its task without your further intervention.

# Interactive Parallel Mode (pmode)

---

This chapter describes the interactive parallel mode (pmode) of MATLAB in the following sections.

Introduction (p. 5-2)	Introduces the concept of parallel computing with MATLAB
Getting Started with Interactive Parallel Mode (p. 5-3)	Provides a quick tutorial to begin using the interactive parallel mode of MATLAB
Parallel Command Window (p. 5-11)	Describes the pmode interface
Running pmode on a Cluster (p. 5-17)	Describes how to run pmode as a parallel job on a cluster using a configuration
Plotting in pmode (p. 5-18)	Describes how to plot when working in pmode
Limitations and Unexpected Results (p. 5-20)	Provides information on common problems with pmode
Troubleshooting (p. 5-22)	Suggestions for solving problems you might encounter in pmode

## Introduction

The interactive parallel mode (pmode) of MATLAB lets you work interactively with a parallel job running simultaneously on several labs. Commands you type at the pmode prompt in the Parallel Command Window are executed on all labs at the same time. Each lab executes the commands in its own workspace on its own variables.

The way the labs remain synchronized is that each lab becomes idle when it completes a command or statement, waiting until all the labs working on this job have completed the same statement. Only when all the labs are idle, do they then proceed together to the next pmode command.

## Getting Started with Interactive Parallel Mode

This example uses a local scheduler and runs the labs on your local MATLAB client machine. It does not require an external cluster or scheduler. The steps include the `pmode` prompt (`P>>`) for commands that you type in the Parallel Command Window.

- 1 Start the parallel mode (`pmode`) with the `pmode` command.

```
pmode start
```

This starts four local labs, creates a parallel job to run on those labs, and opens the Parallel Command Window.

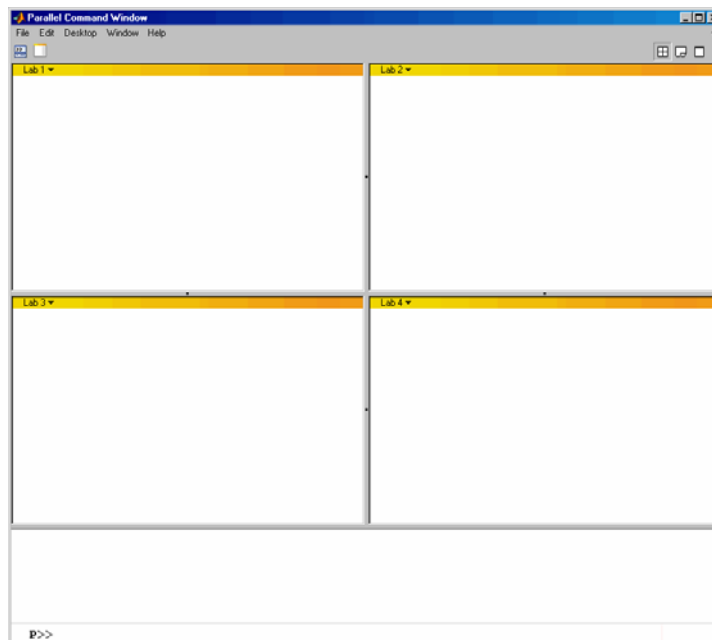

- 2 To illustrate that commands at the `pmode` prompt are executed on all labs, ask for help on a function.

```
P>> help magic
```

- 3** Set a variable at the pmode prompt. Notice that the value is set on all the labs.

```
P>> x = pi
```

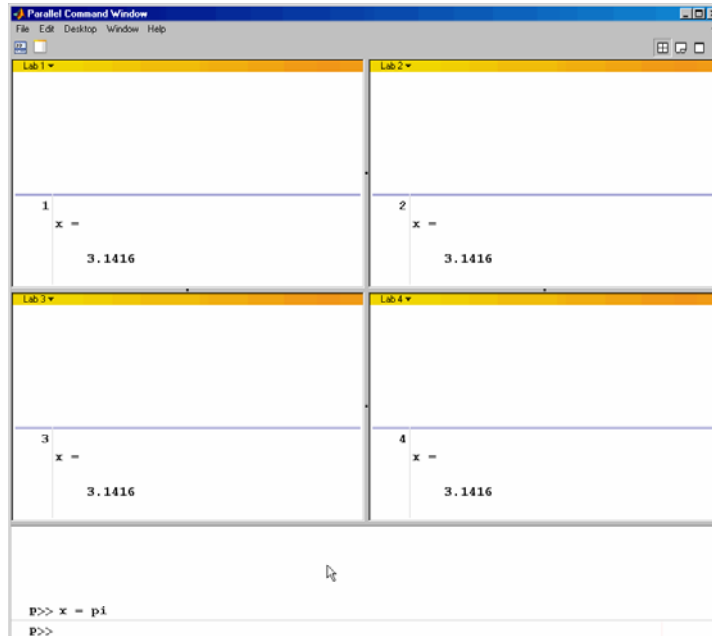

- 4** A variable does not necessarily have the same value on every lab. The `labindex` function returns the ID particular to each lab working on this parallel job. In this example, the variable `x` exists with a different value in the workspace of each lab.

```
P>> x = labindex
```

- 5** Return the total number of labs working on the current parallel job with the `numlabs` function.

```
P>> all = numlabs
```

**6** Create a replicated array on all the labs.

```
P>> segment = [1 2; 3 4; 5 6]
```

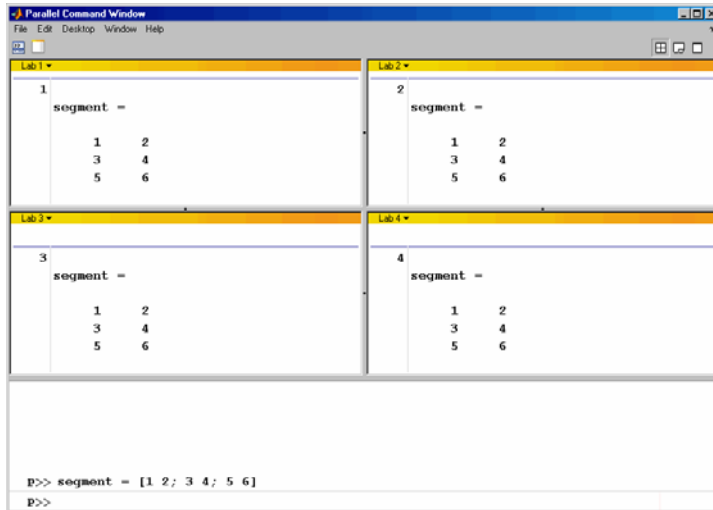

The screenshot shows a 'Parallel Command Window' with four lab panes (Lab 1, Lab 2, Lab 3, Lab 4) and a main command area at the bottom. Each lab pane displays the command 'segment =' followed by a 3x2 matrix of values: 1 2, 3 4, and 5 6. The main command area shows the command 'P>> segment = [1 2; 3 4; 5 6]' and a prompt 'P>>'.

```
Parallel Command Window
File Edit Desktop Window Help

Lab 1
1
segment =
    1  2
    3  4
    5  6

Lab 2
2
segment =
    1  2
    3  4
    5  6

Lab 3
3
segment =
    1  2
    3  4
    5  6

Lab 4
4
segment =
    1  2
    3  4
    5  6

P>> segment = [1 2; 3 4; 5 6]
P>>
```

- 7 Assign a unique value to the array on each lab, dependent on the lab number. With a different value on each lab, this is a variant array.

```
P>> segment = segment + 10*labindex
```

```
Parallel Command Window
File Edit Desktop Window Help

Lab 1
1
segment =
    11    12
    13    14
    15    16

Lab 2
2
segment =
    21    22
    23    24
    25    26

Lab 3
3
segment =
    31    32
    33    34
    35    36

Lab 4
4
segment =
    41    42
    43    44
    45    46

P>> segment = [1 2; 3 4; 5 6]
P>> segment = segment + 10*labindex
P>>
```



- 8** Until this point in the example, the variant arrays are independent, other than having the same name. Aggregate the array segments into a coherent array, distributed among the labs, with the `darray` function.

```
P>> whole = darray(segment, 2)
```

This combines four separate 3-by-2 arrays into one 3-by-8 distributed array. The second argument value of 2 indicates that the array is distributed along its second dimension, or columns. On each lab, `segment` provided the data for the local portion of the `whole` array, so `segment` and `local(whole)` appear the same on each lab.

```

Parallel Command Window
File Edit Desktop Window Help

Lab 1
1
local(whole) =
  11 12
  13 14
  15 16

Lab 2
2
local(whole) =
  21 22
  23 24
  25 26

Lab 3
3
local(whole) =
  31 32
  33 34
  35 36

Lab 4
4
local(whole) =
  41 42
  43 44
  45 46

P>> segment = [1 2; 3 4; 5 6]
P>> segment = segment + 10*labindex
P>> whole = darray(segment, 2)
P>>

```

- 9** Now, when you operate on the distributed array `whole`, each lab handles the calculations on only its portion, or `segment`, of the array, not the whole array.

```
P>> whole = whole + 1000
```

- 10** Although the distributed array allows for operations on its entirety, you can use the `local` function to access the portion of a distributed array on a particular lab.

```
P>> section = local(whole)
```

Thus, `section` is now a variant array because it is different on each lab.

- 11** If you need the entire array in one workspace, use the `gather` function.

```
P>> combined = gather(whole)
```

Notice, however, that this gathers the entire array into the workspaces of all the labs. See the `gather` reference page for the syntax to gather the array into the workspace of only one lab.

- 12** Because the labs ordinarily do not have displays, if you want to perform any graphical tasks involving your data, such as plotting, you must do this from the client workspace. Copy the array to the client workspace by typing the following commands in the MATLAB (client) Command Window.

```
pmode lab2client combined 1
```

Notice that `combined` is now a 3-by-8 array in the client workspace.

```
whos combined
```

To see the array, type its name.

```
combined
```

- 13** Many matrix functions that might be familiar can operate on distributed arrays. For example, the `eye` function creates an identity matrix. Now you can create a distributed identity matrix with the following commands in the Parallel Command Window.

```
P>> distobj = darray();  
P>> I = eye(6, distobj)
```

Calling the `darray` function without arguments causes the default distribution, which is by columns distributed as evenly as possible.

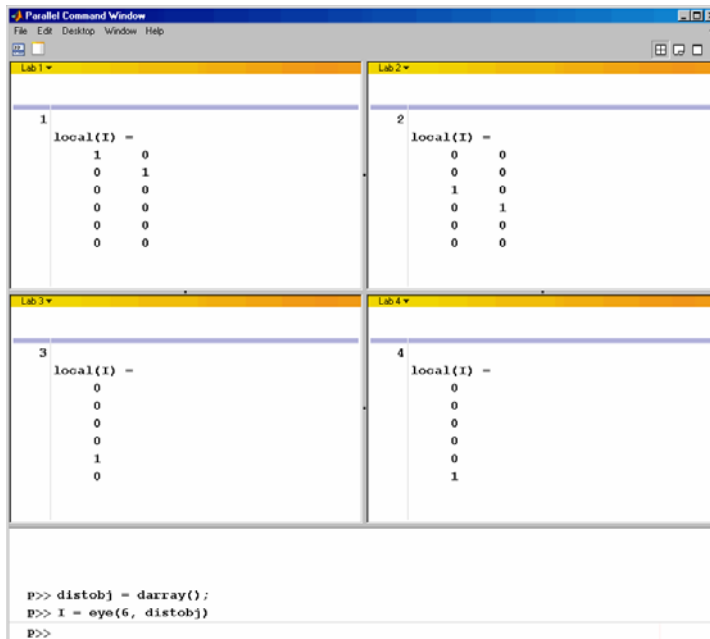

The screenshot shows the Parallel Command Window with four lab panes (Lab 1, Lab 2, Lab 3, Lab 4) and a command input area at the bottom. The command input area contains the following commands:

```
P>> distobj = darray();  
P>> I = eye(6, distobj)  
P>>
```

The output in each lab pane shows the local portion of the 6x6 identity matrix:

- Lab 1: local(I) =  
1 0  
0 1  
0 0  
0 0  
0 0  
0 0
- Lab 2: local(I) =  
0 0  
0 0  
1 0  
0 1  
0 0  
0 0
- Lab 3: local(I) =  
0  
0  
0  
0  
1  
0
- Lab 4: local(I) =  
0  
0  
0  
0  
0  
1

- 14** If you require distribution along a different dimension, you can use the `redistribute` function. In this example, the argument 1 indicates to distribute along the first dimension (rows).

```
P>> I = redistribute(I, 1)
```

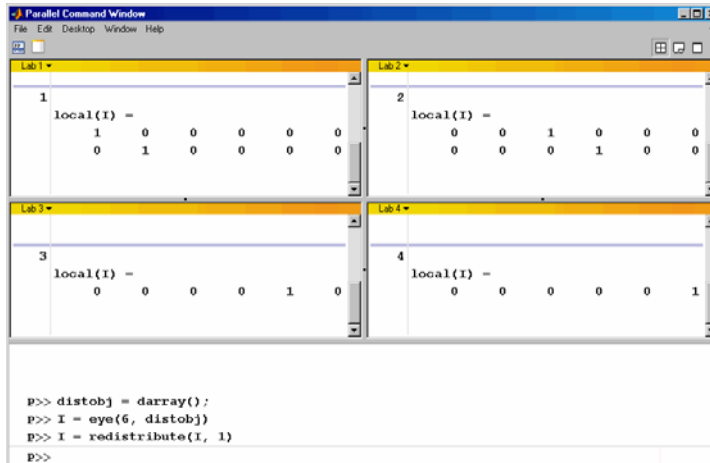

```
P>> distobj = darray();  
P>> I = eye(6, distobj)  
P>> I = redistribute(I, 1)  
P>>
```

- 15** Exit pmode and return to normal MATLAB.

```
P>> pmode exit
```

## Parallel Command Window

When you start pmode on your local client machine with the command

```
pmode start
```

four labs start on your local machine and a parallel job is created to run on them. The first time you run pmode with this configuration, you get a tiled display of the four labs.

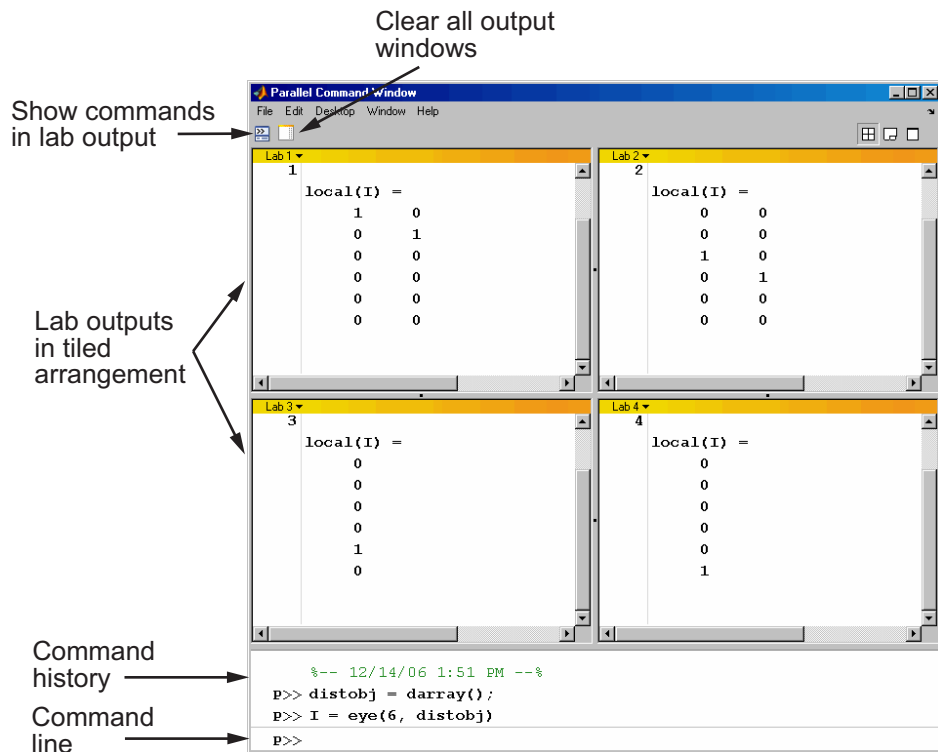

The Parallel Command Window offers much of the same functionality as the MATLAB desktop, including command line, output, and command history. When you select one or more lines in the command history and right-click, you see the following context menu.

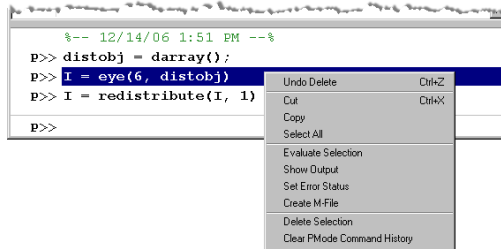

You have several options for how to arrange the tiles showing your lab outputs. Usually, you will choose an arrangement that depends on the format of your data. For example, the data displayed until this point in this section, as in the previous figure, is distributed by columns. It might be convenient to arrange the tiles side by side.

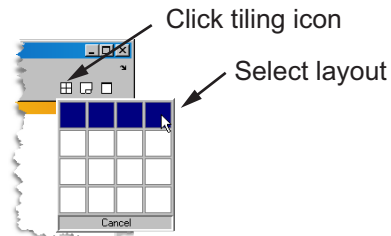

This arrangement results in the following figure, which might be more convenient for viewing data distributed by columns.

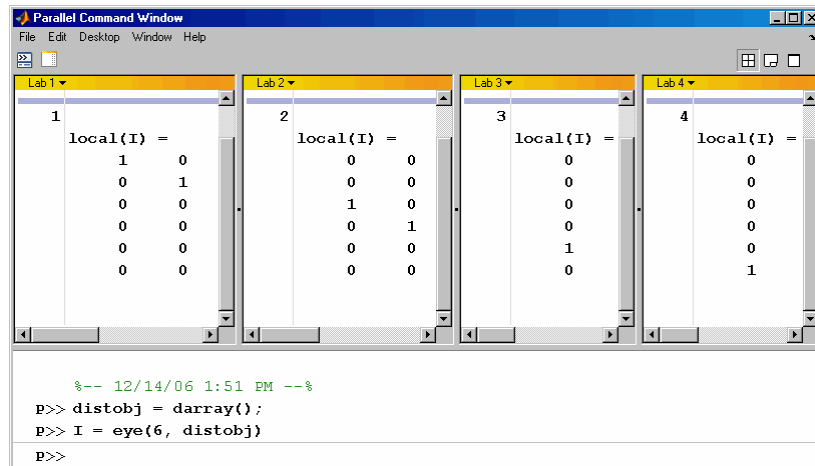

```
Parallel Command Window
File Edit Desktop Window Help

Lab 1
1
local(I) =
    1    0
    0    1
    0    0
    0    0
    0    0
    0    0

Lab 2
2
local(I) =
    0    0
    0    0
    1    0
    0    1
    0    0
    0    0

Lab 3
3
local(I) =
    0
    0
    0
    0
    1
    0

Lab 4
4
local(I) =
    0
    0
    0
    0
    0
    1

%-- 12/14/06 1:51 PM --%
P>> distobj = darray();
P>> I = eye(6, distobj)
P>>
```

Alternatively, if the data is distributed by rows, you might want to stack the lab tiles vertically. For the following figure, the data is reformatted with the command

```
I = redistribute(I, 1)
```

When you rearrange the tiles, you see the following.

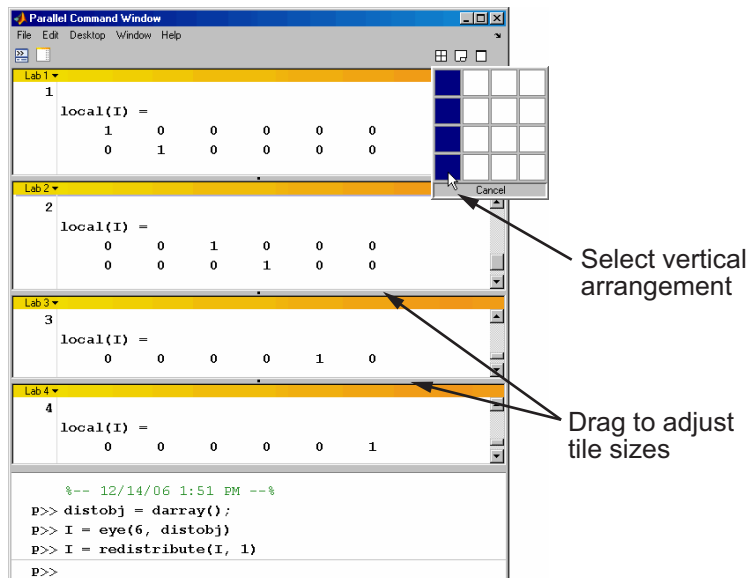



You can control the relative positions of the command window and the lab output. The following figure shows how to set the output to display beside the input, rather than above it.

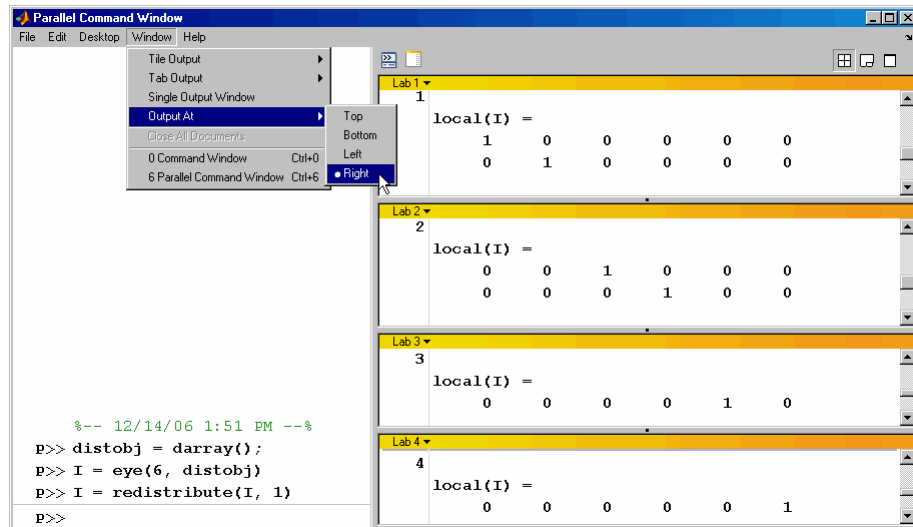

You can choose to view the lab outputs by tabs.

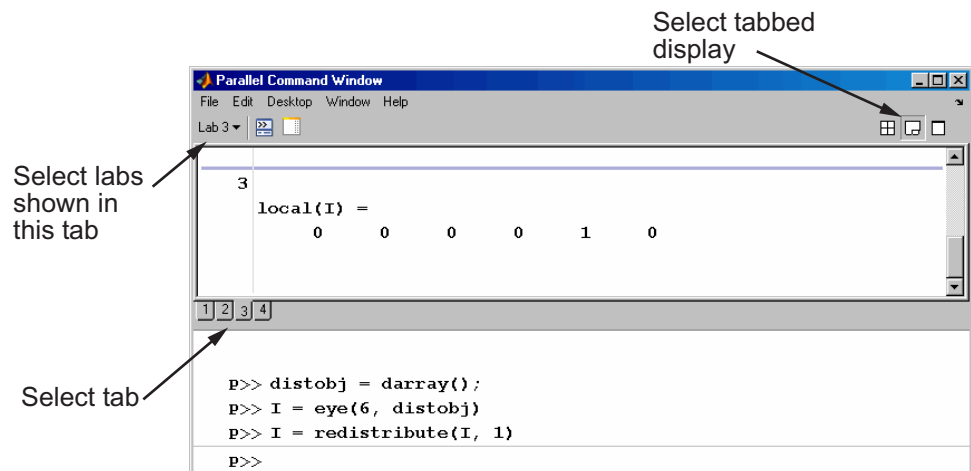

You can have multiple labs send their output to the same tile or tab. This allows you to have fewer tiles or tabs than labs.

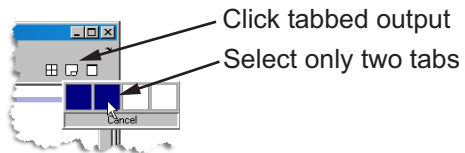

In this case, the window provides shading to help distinguish the outputs from the various labs.

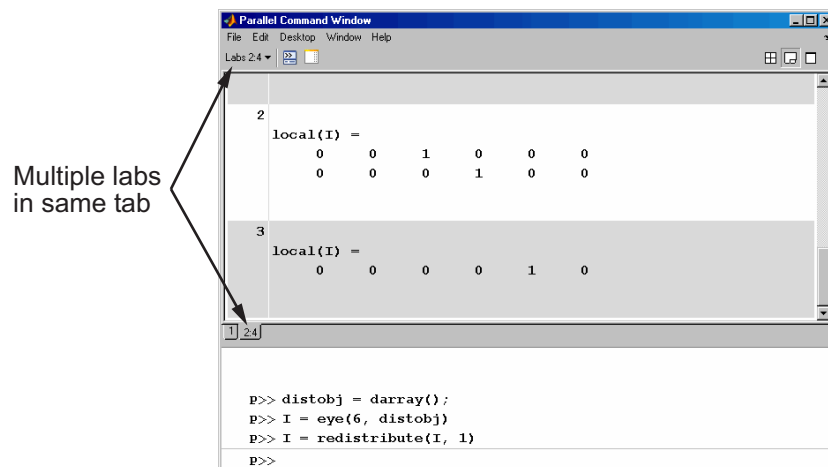

## Running pmode on a Cluster

When you run pmode on a cluster of labs, you are running a job that is much like any other parallel job, except it is interactive. Many of the job's properties are determined by a configuration. For more details about creating and using configurations, see “Programming with User Configurations” on page 2-6.

The general form of the command to start a pmode session is

```
pmode start <config-name> <num-labs>
```

where <config-name> is the name of the configuration you want to use (defined in the `distcompUserConfig.m` file) and <num-labs> is the number of labs you want to run the pmode job on. If <num-labs> is omitted, the number of labs is determined by the configuration. Coordinate with your system administrator when creating or using a configuration.

If you omit <config-name>, pmode runs on a set of labs started on your local machine. This is illustrated in “Getting Started with Interactive Parallel Mode” on page 5-3.

For details on all the command options, see the pmode reference page.

## Plotting in pmode

Because the labs running a job in pmode are MATLAB sessions without displays, they cannot create plots or other graphic outputs on your desktop.

When working in pmode with distributed arrays, one way to plot a distributed array is to follow these basic steps:

- 1** Use the gather function to collect the entire array into the workspace of one lab.
- 2** Transfer the whole array from any lab to the MATLAB client with pmode `lab2client`.
- 3** Plot the data from the client workspace.

The following example illustrates this technique.

Create a 1-by-100 distributed array of 0s. With four labs, each lab has a 1-by-25 segment of the whole array.

```
P>> D = zeros(1,100,darray())

1: local(D) is 1-by-25
2: local(D) is 1-by-25
3: local(D) is 1-by-25
4: local(D) is 1-by-25
```

Use a parfor-loop to populate the array so that it contains a sine wave. Each lab does one-fourth of the array.

```
P>> parfor i=1:100
D(i) = sin(i*2*pi/100);
end;
```

Gather the array so that the whole array is contained in the workspace of lab 1.

```
P>> P = gather(D, 1);
```

Transfer the array from the workspace of lab 1 to the MATLAB client workspace, then plot the array from the client. Note that both commands are entered in the MATLAB (client) Command Window.

```
pmode lab2client P 1  
plot(P)
```

This is not the only way to plot distributed data. One alternative method, especially useful when running noninteractive parallel jobs, is to plot the data to a file, then view it from a later MATLAB session.

## Limitations and Unexpected Results

There are some limitations on what you can do in pmode. At other times, the results of operations in pmode might not be what you first expect.

Distributing Nonreplicated Arrays (p. 5-20)	You should use the <code>distribute</code> function on only replicated arrays.
Using Graphics in pmode (p. 5-21)	You cannot run Simulink interactively on labs in pmode.

### Distributing Nonreplicated Arrays

The `distribute` function is intended for use only on replicated arrays. When executing the `distribute` function, each lab creates a local segment of the distributed array based on a portion of the array in its workspace. The following simple example illustrates the result of using `distribute` on a variant array.

First, create a variant array, whose value depends on `labindex`.

```
P>> x = labindex + (0:1)
1: x =
1:    1    2
2: x =
2:    2    3
```

Notice that the content of `x` differs on the two labs. When you distribute this 1-by-2 array, each lab gets only one element. With the `distribute` function, lab 1 takes for its local portion of the array the first element of the array in its own workspace; while lab 2 takes the second element of the array in its own workspace.

```
P>> distribute(x)
1: local(ans) =
1:    1
2: local(ans) =
2:    3
```

The result is the distributed array [1 3]. This is neither of the original arrays.

## Using Graphics in pmode

### Displaying a GUI

The labs that run the tasks of a parallel job are MATLAB sessions without displays. As a result, these labs cannot display graphical tools and so you cannot do things like plotting from within pmode. The general approach to accomplish something graphical is to transfer the data into the workspace of the MATLAB client using

```
pmode lab2client var lab
```

Then use the graphical tool on the MATLAB client.

### Using Simulink

Because the labs running a pmode job do not have displays, you cannot use Simulink to edit diagrams or to perform interactive simulation from within pmode. If you type `simulink` at the pmode prompt, the Simulink Library Browser opens in the background on the labs and is not visible.

You can use the `sim` command to perform noninteractive simulations in parallel. If you edit your model in the MATLAB client outside of pmode, you must save the model before accessing it in the labs via pmode; also, if the labs had accessed the model previously, they must close and open the model again to see the latest saved changes.

## Troubleshooting

This section provides suggestions for solving some of the problems you might encounter in parallel mode (pmode).

Hostname Resolution (p. 5-22)

What to do if a lab cannot resolve the hostname of the client

Socket Connections (p. 5-22)

What to do if labs cannot connect to the client

### Hostname Resolution

If a lab cannot resolve the hostname of the computer running the MATLAB client, use `dctconfig` to change the hostname by which the client machine advertises itself.

### Socket Connections

If a lab cannot open a socket connection to the MATLAB client, try the following:

- Use `dctconfig` to change the hostname by which the client machine advertises itself.
- Make sure that firewalls are not preventing communication between the lab and client machines.
- Use `dctconfig` to change the client's `pmodeport` property. This determines the port that the labs will use to contact the client in the next pmode session.



# Programming Parallel Jobs

---

Parallel jobs are those in which the workers (or *labs*) can communicate with each other during the evaluation of their tasks. The following sections describe how to program parallel jobs:

Introduction (p. 6-2)	Explains the difference between distributed and parallel jobs
Using a Supported Scheduler (p. 6-4)	Explains how to program a parallel job using a job manager, local scheduler, or other supported scheduler
Using the Generic Scheduler Interface (p. 6-7)	Explains how to program a parallel job using the generic scheduler interface to work with any scheduler
Further Notes on Parallel Jobs (p. 6-10)	Provides useful information for programming parallel jobs

## Introduction

A parallel job consists of only a single task that runs simultaneously on several workers. More specifically, the task is duplicated on each worker, so each worker can perform the task on a different set of data, or on a particular segment of a large data set. The workers can communicate with each other as each executes its task. In this configuration, workers are referred to as *labs*.

In principle, creating and running parallel jobs is similar to programming distributed jobs:

- 1 Find a scheduler.
- 2 Create a parallel job.
- 3 Create a task.
- 4 Submit the job for running.
- 5 Retrieve the results.

The differences between distributed jobs and parallel jobs are summarized in the following table.

Distributed Job	Parallel Job
MATLAB sessions, called <i>workers</i> , perform the tasks but do not communicate with each other.	MATLAB sessions, called <i>labs</i> , can communicate with each other during the running of their tasks.
You define any number of tasks in a job.	You define only one task in a job. Duplicates of that task run on all labs running the parallel job.
Tasks need not run simultaneously. Tasks are distributed to workers as the workers become available, so a worker can perform several of the tasks in a job.	Tasks run simultaneously, so you can run the job only on as many labs as are available at run time. The start of the job might be delayed until the required number of labs is available.

A parallel job has only one task that runs simultaneously on every lab. The function that the task runs can take advantage of a lab's awareness of how many labs are running the job, which lab this is among those running the job, and the features that allow labs to communicate with each other.

## Using a Supported Scheduler

You can run a parallel job using any type of scheduler. This section illustrates how to program parallel jobs for supported schedulers (job manager, local scheduler, CCS, LSF, or mpiexec).

- “Coding the Task Function” on page 6-4
- “Coding in the Client” on page 6-5

### Coding the Task Function

In this example, the lab whose `labindex` value is 1 creates a magic square comprised of a number of rows and columns that is equal to the number of labs running the job (`numlabs`). In this case, four labs run a parallel job with a 4-by-4 magic square. The first lab broadcasts the matrix with `labBroadcast` to all the other labs, each of which calculates the sum of one column of the matrix. All of these column sums are combined with the `gplus` function to calculate the total sum of the elements of the original magic square.

The function for this example is shown below.

```
function total_sum = colsum
if labindex == 1
    % Send magic square to other labs
    A = labBroadcast(1,magic(numlabs))
else
    % Receive broadcast on other labs
    A = labBroadcast(1)
end

% Calculate sum of column identified by labindex for this lab
column_sum = sum(A(:,labindex))

% Calculate total sum by combining column sum from all labs
total_sum = gplus(column_sum)
```

This function is saved as the file `colsum.m` on the path of the MATLAB client. It will be sent to each lab by the job's `FileDependencies` property.

While this example has one lab create the magic square and broadcast it to the other labs, there are alternative methods of getting data to the labs. Each lab could create the matrix for itself. Alternatively, each lab could read its part of the data from a common file, the data could be passed in as an argument to the task function, or the data could be sent in a file contained in the job's `FileDependencies` property. The solution to choose depends on your network configuration and the nature of the data.

## Coding in the Client

As with distributed jobs, you find a scheduler and create a scheduler object in your MATLAB client by using the `findResource` function. There are slight differences in the arguments for `findResource`, depending on the scheduler you use, but using configurations to define as many properties as possible minimizes coding differences between the scheduler types.

You can create and configure the scheduler object with this code:

```
sched = findResource('scheduler', 'configuration', myconfig)
set(sched, 'Configuration', myconfig)
```

where `myconfig` is a string variable with one of the following values, representing the type of scheduler you are using:

- 'jobmanager'
- 'local'
- 'ccs'
- 'lsf'
- 'mpiexec'

Any required differences for these various scheduling options are controlled in the configuration file. One configuration file can contain multiple configurations, one for each type of scheduler. For complete details, see “Programming with User Configurations” on page 2-6. The configuration file delivered with the toolbox includes instructions on which properties are required for each type of scheduler to define a complete configuration. Edit the configuration file for your configurations according to the instructions of your system administrator.

When your scheduler object is defined, you create the job object with the `createParallelJob` function.

```
pjob = createParallelJob(sched);
```

The function file `colsum.m` (created in “Coding the Task Function” on page 6-4) is on the MATLAB client path, but it has to be made available to the labs. One way to do this is with the job’s `FileDependencies` property.

```
set(pjob, 'FileDependencies', {'colsum.m'})
```

Here you might also set other properties on the job, for example, setting the number of workers to use. Again, configurations might be useful in your particular situation, especially if most of your jobs require many of the same property settings. This example runs on four labs (the maximum available with a local scheduler), which can be established in the configuration, or can be set by the following client code:

```
set(pjob, 'MaximumNumberOfWorkers', 4)
set(pjob, 'MinimumNumberOfWorkers', 4)
```

You create the job’s one task with the usual `createTask` function. In this example, the task returns only one argument from each lab, and there are no input arguments to the `colsum` function.

```
t = createTask(pjob, @colsum, 1, {})
```

Use `submit` to run the job.

```
submit(pjob)
```

Make the MATLAB client wait for the job to finish before collecting the results. The results consist of one value from each lab. The `gplus` function in the task shares data between the labs, so that each lab has the same result.

```
waitForState(pjob)
results = getAllOutputArguments(pjob)
results =
    [136]
    [136]
    [136]
    [136]
```

## Using the Generic Scheduler Interface

This section discusses programming parallel jobs using the generic scheduler interface. This interface lets you execute jobs on your cluster with any scheduler you might have.

- “Introduction” on page 6-7
- “Coding in the Client” on page 6-7

### Introduction

The principles of using the generic scheduler interface for parallel jobs are the same as those for distributed jobs. The overview of the concepts and details of submit and decode functions for distributed jobs are discussed fully in “Using the Generic Scheduler Interface” on page 4-30 in the chapter on Programming Distributed Jobs.

### Coding in the Client

#### Configuring the Scheduler Object

Coding a parallel job for a generic scheduler involves the same procedure as coding a distributed job.

- 1 Create an object representing your scheduler with `findResource`.
- 2 Set the appropriate properties on the scheduler object. Because the scheduler itself is often common to many users and applications, it is probably best to use a configuration for programming these properties. See “Programming with User Configurations” on page 2-6. A template configuration is provided with the toolbox in `matlabroot/toolbox/distcomp/user/distcompUserConfig.m`, which accommodates generic schedulers.

Among the properties required for a parallel job is `ParallelSubmitFcn`. The toolbox comes with several submit functions for various schedulers and platforms; see the following section, “Supplied Submit and Decode Functions” on page 6-8.

**3** Use `createParallelJob` to create a parallel job object for your scheduler.

**4** Create a task, run the job, and retrieve the results as usual.

### Supplied Submit and Decode Functions

There are several submit and decode functions provided with the toolbox for your use with the generic scheduler interface. These files are in the directory

```
matlabroot/toolbox/distcomp/examples/integration
```

In this directory are subdirectories for each of several types of scheduler, containing wrappers, submit functions, and decode functions for distributed and parallel jobs. For example, the directory *matlabroot/toolbox/distcomp/examples/integration/pbs* contains the following files for use with a PBS scheduler:

Filename	Description
<code>pbsSubmitFcn.m</code>	Submit function for a distributed job
<code>pbsDecodeFunc.m</code>	Decode function for a distributed job
<code>pbsParallelSubmitFcn.m</code>	Submit function for a parallel job
<code>pbsParallelDecode.m</code>	Decode function for a parallel job
<code>pbsWrapper.sh</code>	Script that is submitted to PBS to start workers that evaluate the tasks of a distributed job
<code>pbsParallelWrapper.sh</code>	Script that is submitted to PBS to start labs that evaluate the tasks of a parallel job

Depending on your network and cluster configuration, you might need to modify these files before they will work in your situation. Ask your system administrator for help.

At the time of publication, there are directories for PBS (`pbs`), LSF (`lsf`), generic UNIX (`ssh`), Sun Grid Engine (`sge`), and `mpiexec` on Windows (`winmpiexec`). In addition, the PBS and LSF directories have subdirectories called `nonshared`, which contain scripts for use when there is a nonshared file system between the client and cluster computers. Each of these subdirectories



contains a file called README, which provides instruction on how to use its scripts.

As more files or solutions might become available at any time, visit the Support page for this product on the MathWorks Web site at <http://www.mathworks.com/support/product/product.html?product=DM>. This page also provides contact information in case you have any questions.

## Further Notes on Parallel Jobs

This section provides further information you should be aware of when programming parallel jobs.

- “Number of Tasks in a Parallel Job” on page 6-10
- “Avoiding Deadlock and Other Dependency Errors” on page 6-10

### Number of Tasks in a Parallel Job

Although you create only one task for a parallel job, the system copies this task for each worker that runs the job. For example, if a parallel job runs on four workers (labs), the `Tasks` property of the job contains four task objects. The first task in the job’s `Tasks` property corresponds to the task run by the lab whose `labindex` is 1, and so on, so that the `ID` property for the task object and `labindex` for the lab that ran that task have the same value. Therefore, the sequence of results returned by the `getAllOutputArguments` function corresponds to the value of `labindex` and to the order of tasks in the job’s `Tasks` property.

### Avoiding Deadlock and Other Dependency Errors

Because code running in one lab for a parallel job can block execution until some corresponding code executes on another lab, the potential for deadlock exists in parallel jobs. This is most likely to occur when transferring data between labs or when making code dependent upon the `labindex` in an `if` statement. Some examples illustrate common pitfalls.

Suppose you have a distributed array `D`, and you want to use the `gather` function to assemble the entire array in the workspace of a single lab.

```
if labindex == 1
    assembled = gather(D);
end
```

The reason this fails is because the `gather` function requires communication between all the labs across which the array is distributed. When the `if` statement limits execution to a single lab, the other labs required for execution of the function are not executing the statement. As an alternative,

you can use `gather` itself to collect the data into the workspace of a single lab:  
`assembled = gather(D, 1).`

In another example, suppose you want to transfer data from every lab to the next lab on the right (defined as the next higher `labindex`). First you define for each lab what the labs on the left and right are.

```
from_lab_left = mod(labindex - 2, numlabs) + 1;  
to_lab_right  = mod(labindex, numlabs) + 1;
```

Then try to pass data around the ring.

```
labSend (outdata, to_lab_right);  
indata = labReceive(from_lab_left);
```

The reason this code might fail is because, depending on the size of the data being transferred, the `labSend` function can block execution in a lab until the corresponding receiving lab executes its `labReceive` function. In this case, all the labs are attempting to send at the same time, and none are attempting to receive while `labSend` has them blocked. In other words, none of the labs get to their `labReceive` statements because they are all blocked at the `labSend` statement. To avoid this particular problem, you can use the `labSendReceive` function.



# Parallel Math

---

This chapter describes the distribution of data across several labs, and the functionality provided for operations on that data in parallel jobs and the interactive parallel mode of MATLAB. The sections are as follows.

Array Types (p. 7-2)

Describes the various types of arrays used in parallel jobs, including pmode

Working with Distributed Arrays (p. 7-5)

Describes how to use distributed arrays for calculation

Using a Parallel for-Loop (parfor) (p. 7-17)

Describes how to program a parallel for-loop with distributed arrays

Using MATLAB Functions on Distributed Arrays (p. 7-20)

MATLAB functions that operate on distributed arrays

## Array Types

All built-in data types and data structures supported by MATLAB are also supported in the MATLAB parallel computing environment. This includes arrays of any number of dimensions containing numeric, character, logical values, cells, or structures; but not function handles or user-defined objects. In addition to these basic building blocks, the MATLAB parallel computing environment also offers different *types* of arrays.

Nondistributed Arrays (p. 7-2)	Standard arrays with no information shared across labs
Distributed Arrays (p. 7-4)	Distributed arrays: single arrays spread across a number of labs

### Nondistributed Arrays

When you create a nondistributed array, MATLAB constructs a separate array in the workspace of each lab and assigns a common variable to them. Any operation performed on that variable affects all individual arrays assigned to it. If you display from lab 1 the value assigned to this variable, all labs respond by showing the array of that name that resides in their workspace.

The state of a nondistributed array depends on the value of that array in the workspace of each lab:

- Replicated Arrays (p. 7-2)
- Variant Arrays (p. 7-3)
- Private Arrays (p. 7-4)

### Replicated Arrays

A *replicated array* resides in the workspaces of all labs, and its size and content are identical on all labs. When you create the array, MATLAB assigns it to the same variable on all labs. If you display at the pmode prompt the value assigned to this variable, all labs respond by showing the same array.

```
P>> A = magic(3)
```

LAB 1			LAB 2			LAB 3			LAB 4					
8	1	6		8	1	6		8	1	6		8	1	6
3	5	7		3	5	7		3	5	7		3	5	7
4	9	2		4	9	2		4	9	2		4	9	2

### Variant Arrays

A *variant array* also resides in the workspaces of all labs, but its content differs on one or more labs. When you create the array, MATLAB assigns it to the same variable on all labs. If you display at the pmode prompt the value assigned to this variable, all labs respond by showing their version of the array.

```
P>> A = magic(3) + labindex-1
```

LAB 1			LAB 2			LAB 3			LAB 4					
8	1	6		9	2	7		10	3	8		11	4	9
3	5	7		4	6	9		5	7	9		6	8	10
4	9	2		5	10	3		6	11	4		7	12	5

A replicated array can become a variant array when its value becomes unique on each lab.

```
P>> B = magic(3)           %replicated on all labs
P>> B = B + labindex     %now a variant array, different on each lab
```

## Private Arrays

A *private array* is defined on one or more, but not all labs. You could create this array by using the lab index in a conditional statement, as shown here:

```
P>> if labindex >= 3; A = magic(3) + labindex - 1; end
```

LAB 1	LAB 2	LAB 3	LAB 4
A is undefined	A is undefined	10 3 8 5 7 9 6 11 4	11 4 9 6 8 10 7 12 5

## Distributed Arrays

With replicated and variant arrays, the full content of the array is stored in the workspace of each lab. *Distributed arrays*, on the other hand, are partitioned into segments, with each segment residing in the workspace of a different lab. Each lab has its own array segment to work with. Reducing the size of the array that each lab has to store and process means a more efficient use of memory and faster processing, especially for large data sets.

This example distributes a 3-by-10 replicated array A over four labs. The resulting array D is also 3-by-10 in size, but only a segment of the full array resides on each lab.

```
P>> A = [11:20; 21:30; 31:40];
P>> D = distribute(A, 2)
```

LAB 1	LAB 2	LAB 3	LAB 4
11 12 13	14 15 16	17 18	19 20
21 22 23	24 25 26	27 28	29 30
31 32 33	34 35 36	37 38	39 40

For more details on using distributed arrays, see “Working with Distributed Arrays” on page 7-5.



## Working with Distributed Arrays

MATLAB provides several special and overloaded functions that specifically let you work with distributed arrays. The following sections describe distributed arrays and how to work with them:

- “How MATLAB Distributes Arrays” on page 7-5
- “Creating a Distributed Array” on page 7-7
- “Local Arrays” on page 7-10
- “Obtaining Information About the Array” on page 7-11
- “Changing the Dimension of Distribution” on page 7-13
- “Restoring the Full Array” on page 7-14
- “Indexing into a Distributed Array” on page 7-15

### How MATLAB Distributes Arrays

When you distribute an array to a number of labs, MATLAB partitions the array into segments and assigns one segment of the array to each lab. You can partition a two-dimensional array horizontally, assigning columns of the original array to the different labs, or vertically, by assigning rows. An array with N dimensions can be partitioned along any of its N dimensions. You choose which dimension of the array is to be partitioned by specifying it in the array constructor command.

For example, to distribute an 80-by-1000 array to four labs, you can partition it either by columns, giving each lab an 80-by-250 segment, or by rows, with each lab getting a 20-by-1000 segment. If the array dimension does not divide evenly over the number of labs, MATLAB partitions it as evenly as possible.

The following example creates an 80-by-1000 replicated array and assigns it to variable A. In doing so, each lab creates an identical array in its own workspace and assigns it to variable A, where A is local to that lab. The second command distributes A, creating a single 80-by-1000 array D that spans all four labs. lab 1 stores columns 1 through 250, lab 2 stores columns 251 through 500, and so on. The default distribution is by columns.

```
A = zeros(80, 1000);
D = distribute(A)
1: local(D) is 80-by-250
2: local(D) is 80-by-250
3: local(D) is 80-by-250
4: local(D) is 80-by-250
```

Each lab has access to all segments of the array. Access to the local segment is faster than to a remote segment, because the latter requires sending and receiving data between labs and thus takes more time.

### **How MATLAB Displays a Distributed Array**

MATLAB displays the local segments of a distributed array as follows for lab 1 and lab 2. Each lab displays that part of the array that is stored in its workspace. This part of the array is said to be *local* to that lab. The lab index appears at the left.

```
1: local(D) =
1:    11    12
1:    21    22
1:    31    32
1:    41    42
2: local(D) =
2:    13    14
2:    23    24
2:    33    34
2:    43    44
```

When displaying larger distributed arrays, MATLAB prints out only the sizes of the local segments.

```
1: local(D) is 4-by-250
2: local(D) is 4-by-250
3: local(D) is 4-by-250
4: local(D) is 4-by-250
```

---

**Note** When displayed, a distributed array can look the same as a smaller variant array. For example, on a configuration with four labs, a 4-by-20 distributed array might appear to be the same size as a 4-by-5 variant array because both are displayed as 4-by-5 in each lab window. You can tell the difference either by finding the size of the array or by using the `isdarray` function.

---

### How Much Is Distributed to Each Lab

In distributing an array of  $N$  rows, if  $N$  is evenly divisible by the number of labs, MATLAB stores the same number of rows ( $N/\text{numlabs}$ ) on each lab. When this number is not evenly divisible by the number of labs, MATLAB partitions the array as evenly as possible.

MATLAB provides a functions called `distribdim` and `partition` that you can use to determine the exact distribution of an array. See “Indexing Functions” on page 7-15 for more information on `dcolon`.

### Distribution of Other Data Types

You can distribute arrays of any MATLAB built-in data type, and also numeric arrays that are complex or sparse, but not arrays of function handles or object types.

### Creating a Distributed Array

You can create a distributed array in any of the following ways:

- “Partitioning a Larger Array” on page 7-8 — Start with a large array that is replicated on all labs, and partition it so that the pieces are distributed across the labs. This is most useful when you have sufficient memory to store the initial replicated array.
- “Building from Smaller Arrays” on page 7-9 — Start with smaller variant or replicated arrays stored on each lab, and combine them so that each array becomes a segment of a larger distributed array. This method saves on memory as it lets you build a distributed array from smaller pieces.

- “Using MATLAB Constructor Functions” on page 7-10 — Use any of the MATLAB constructor functions like `rand` or `zeros` with the `darray()` argument. These functions offer a quick means of constructing a distributed array of any size in just one step.

### Partitioning a Larger Array

If you have a large array already in memory that you want MATLAB to process more quickly, you can partition it into smaller segments and distribute these segments to all of the labs using the `distribute` function. Each lab then has an array that is a fraction the size of the original, thus reducing the time required to access the data that is local to each lab.

As a simple example, the following line of code creates a 4-by-8 replicated matrix on each lab assigned to variable `A`:

```
P>> A = [11:18; 21:28; 31:38; 41:48]
A =
    11    12    13    14    15    16    17    18
    21    22    23    24    25    26    27    28
    31    32    33    34    35    36    37    38
    41    42    43    44    45    46    47    48
```

The next line uses the `distribute` function to construct a single 4-by-8 matrix `D` that is distributed along the second dimension of the array:

```
P>> D = distribute(A, 2)
1: local(D) = | 2: local(D) = | 3: local(D) = | 4: local(D) =
    11    12 |    13    14 |    15    16 |    17    18
    21    22 |    23    24 |    25    26 |    27    28
    31    32 |    33    34 |    35    36 |    37    38
    41    42 |    43    44 |    45    46 |    47    48
```

Note that arrays `A` and `D` are the same size (4-by-8). Array `A` exists in its full size on each lab, while only a segment of array `D` exists on each lab.

```
P>> whos
Name      Size      Bytes  Class

A         4x8       256    double array
D         4x8       460    darray object
```

See the `distribute` function reference page for syntax and usage information.

## Building from Smaller Arrays

The `distribute` function is less useful when you are using distribution to reduce the amount of memory required to store data. This is because you have to first construct the full array and then partition it into distributed segments. To save on memory, you can construct the smaller pieces on each lab first, and then combine them into a single array that is distributed across the labs using the `darray` function.

This example creates a 4-by-250 variant array `A` on each of four labs and then uses `darray` to distribute these segments across four labs, creating a 4-by-1000 distributed array. Here is the variant array, `A`:

```
P>> A = [1:250; 251:500; 501:750; 751:1000] + 250 * (labindex - 1);
```

LAB 1				LAB 2				LAB 3							
1	2	...	250		251	252	...	500		501	502	...	750		etc.
251	252	...	500		501	502	...	750		751	752	...	1000		etc.
501	502	...	750		751	752	...	1000		1001	1002	...	1250		etc.
751	752	...	1000		1001	1002	...	1250		1251	1252	...	1500		etc.

Now combine these segments into an array that is distributed across the first (or vertical) dimension. The array is now 16-by-250, with a 4-by-250 segment residing on each lab:

```
P>> D = darray(A, 1)
1: local(D) is 4-by-250
2: local(D) is 4-by-250
3: local(D) is 4-by-250
4: local(D) is 4-by-250
```

```
P>> whos
Name          Size          Bytes  Class

A              4x250          8000  double array
D             16x250          8396  distributedarray object
```

You could also use replicated arrays in the same fashion, if you wanted to create a distributed array whose segments were all identical to start with. See the `darray` function reference page for syntax and usage information.

## Using MATLAB Constructor Functions

MATLAB provides several array constructor functions that you can use to build distributed arrays of specific values, sizes, and classes. These functions operate in the same way as their nondistributed counterparts in the MATLAB language, except that they distribute the resultant array across the labs using the specified `darray`, `dist`.

**Constructor Functions.** The distributed constructor functions are listed here. Use the `dist` argument (created by the `darray` function: `dist=darray()`) to specify over which dimension to distribute the array. See the individual reference pages for these functions for further syntax and usage information.

```
cell(m, n, ..., dist)
eye(m, ..., classname, dist)
false(m, n, ..., dist)
Inf(m, n, ..., classname, dist)
NaN(m, n, ..., classname, dist)
ones(m, n, ..., classname, dist)
rand(m, n, ..., dist)
randn(m, n, ..., dist)
sparse(m, n, dist)
speye(m, ..., dist)
sprand(m, n, density, dist)
sprandn(m, n, density, dist)
true(m, n, ..., dist)
zeros(m, n, ..., classname, dist)
```

## Local Arrays

That part of a distributed array that resides on each lab is a piece of a larger array. Each lab can work on its own segment of the common array, or it can make a copy of that segment in a variant or private array of its own. This local copy of a distributed array segment is called a *local array*.

## Creating Local Arrays from a Distributed Array

The `local` function copies the segments of a distributed array to a separate variant array. This example makes a local copy `L` of each segment of distributed array `D`. The size of `L` shows that it contains only the local part of `D` for each lab. Suppose you distribute an array across four labs:

```
P>> A = [1:80; 81:160; 161:240];
P>> D = distribute(A, 2);

P>> size(D)
ans =
     3     80

P>> L = local(D);
P>> size(L)
ans =
     3     20
```

Each lab recognizes that the distributed array `D` is 3-by-80. However, notice that the size of the local portion, `L`, is 3-by-20 on each lab, because the 80 columns of `D` are distributed over four labs.

## Creating a Distributed from Local Arrays

Use the `darray` function to perform the reverse operation. This function, described in “Building from Smaller Arrays” on page 7-9, combines the local variant arrays into a single array distributed along the specified dimension.

Continuing the previous example, take the local variant arrays `L` and put them together as segments of a new distributed array `X`.

```
P>> X = darray(L, 2);
P>> size(X)
ans =
     3     80
```

## Obtaining Information About the Array

MATLAB offers several functions that provide information on any particular array. In addition to these standard functions, there are also two functions that are useful solely with distributed arrays.

### **Determining Whether an Array Is Distributed**

The `isdarray` function returns a logical 1 (true) if the input array is distributed, and logical 0 (false) otherwise. The syntax is

```
P>> TF = isdarray(D)
```

where D is any MATLAB array.

### **Determining the Dimension of Distribution**

The `distribdim` function returns a number that represents the dimension of distribution of a distributed array, and the `partition` function returns a vector that describes how the array is partitioned along its dimension of distribution.

The syntax is

```
P>> distribdim(D)
P>> partition(D)
```

where D is any distributed array. For a 250-by-10 matrix distributed across four labs by columns,

```
P>> D = ones(250, 10, darray())
    1: local(D) is 250-by-3
    2: local(D) is 250-by-3
    3: local(D) is 250-by-2
    4: local(D) is 250-by-2
P>> dim = distribdim(D)
    1: dim = 2
P>> part = partition(D)
    1: part = [3 3 2 2]
```

The `distribdim(D)` return value of 2 means the array is distributed by columns (dimension 2); and the `partition(D)` return value of [3 3 2 2] means that the first three columns reside in the lab 1, the next three columns in lab 2, the next two columns in lab 3, and the final two columns in lab 4.



## Other Array Functions

Other functions that provide information about standard arrays also work on distributed arrays and use the same syntax.

- `ndims` — Returns the number of dimensions.
- `size` — Returns the size of each dimension.
- `length` — Returns the length of a specific dimension.
- `isa` — Returns information about a number of array characteristics.
- `is*` — All functions that have names beginning with 'is', such as `ischar` and `issparse`.

**numel Not Supported on Distributed Arrays.** For a distributed array, the `numel` function does not return the number of elements, but instead always returns a value of 1.

## Changing the Dimension of Distribution

When constructing an array, you distribute the parts of the array along one of the array's dimensions. You can change the direction of this distribution on an existing array using the `redistribute` function.

Construct an 8-by-16 distributed array `D` of random values having distributed columns:

```
P>> D = rand(8, 16, darray());
```

```
P>> size(local(D))
ans =
     8     4
```

Create a new array from this one that has distributed rows:

```
P>> X = redistribute(D, 1);
```

```
P>> size(local(X))
ans =
     2    16
```

## Restoring the Full Array

You can restore a distributed array to its undistributed form using the `gather` function. `gather` takes the segments of an array that reside on different labs and combines them into a replicated array on all labs, or into a single array on one lab.

Distribute a 4-by-10 array to four labs along the second dimension:

```
P>> A = [11:20; 21:30; 31:40; 41:50]
A =
    11    12    13    14    15    16    17    18    19    20
    21    22    23    24    25    26    27    28    29    30
    31    32    33    34    35    36    37    38    39    40
    41    42    43    44    45    46    47    48    49    50

P>> D = distribute(A, 2)
      Lab 1 |      Lab 2 |      Lab 3 |      Lab 4
    11  12  13 | 14  15  16 | 17  18  | 19  20
    21  22  23 | 24  25  26 | 27  28  | 29  30
    31  32  33 | 34  35  36 | 37  38  | 39  40
    41  42  43 | 44  45  46 | 47  48  | 49  50
      |      |      |
P>> size(local(D))
1: ans =
1:      4      3
2: ans =
2:      4      3
3: ans =
3:      4      2
4: ans =
4:      4      2
```

Restore the undistributed segments to the full array form by gathering the segments:

```
P>> X = gather(D)
X =
    11    12    13    14    15    16    17    18    19    20
    21    22    23    24    25    26    27    28    29    30
    31    32    33    34    35    36    37    38    39    40
```

```

41    42    43    44    45    46    47    48    49    50

P>> size(X)
ans =
     4     8

```

## Indexing into a Distributed Array

While indexing into a nondistributed array is fairly straightforward, distributed arrays require additional considerations. Each dimension of a nondistributed array is indexed within a range of 1 to the final subscript, which is represented in MATLAB by the end keyword. The length of any dimension can be easily determined using either the size or length function.

With distributed arrays, these values are not so easily obtained. For example, the second segment of an array (that which resides in the workspace of lab 2) has a starting index that varies with each array. For a 200-by-1000 array that has been distributed by columns over four labs, this starting index would be 251. For a 1000-by-200 array also distributed by columns, that same index would be 51. As for the ending index, this is not given by using the end keyword, as end in this case refers to the end of the entire array; that is, the last subscript of the final segment. The length of each segment is also not revealed by using the length or size functions, as they only return the length of the entire array.

The MATLAB colon operator and end keyword are two of the basic tools for indexing into nondistributed arrays. For distributed arrays, MATLAB provides a distributed version of the colon operator, called dcolon. This actually is a function, not a symbolic operator like colon.

## Indexing Functions

**dcolon.** The dcolon function returns a distributed vector of length L that maps the subscripts of an equivalent array residing on the same lab configuration. An equivalent array is an array for which the distributed dimension is also of length L. For example, the subscripts of a 50-element dcolon vector are as follows:

```

[1:13] for Lab 1
[14:26] for Lab 2

```

```
[27:38] for Lab 3  
[39:50] for Lab 4
```

This vector shows how MATLAB would distribute 50 rows, columns, or any dimension of an array in a configuration having the same number of labs (four in this case). A 50-row, 10-column array, for example, with the rows distributed over four labs

```
D = rand(50, 10, darray('1d',1))
```

will have rows 1 through 13 stored on lab 1, rows 14 through 26 on lab 2, rows 27 through 38 on lab 3, and rows 39 through 50 on lab 4.

The command syntax for `dcolon` is as follows. The step input argument is optional:

```
P>> V = dcolon(first, step, last)
```

Inputs to `dcolon` are shown below. Each input must be a real scalar integer value.

Input Argument	Description
first	Number of the first subscript in this dimension.
step	Size of the interval between numbers in the generated sequence. Optional; the default is 1.
last	Number of the last subscript in this dimension.

To use `dcolon` to index into the 50-by-10 distributed array in the previous example, first generate the vector `V` that shows how the 50-row dimension is partitioned. Then you can use the elements of this vector to derive the range of rows that apply to particular segments of the array.

## Using a Parallel for-Loop (parfor)

If you already have a course-grained application to perform, but you do not want to bother with the overhead of defining jobs and tasks, you can take advantage of the ease-of-use that the interactive parallel mode provides. Where an existing program might take hours or days to process all its independent data sets, you can shorten that time by distributing these independent computations over your cluster.

```

results = zeros(1, numDataSets);
for i = 1:numDataSets
    load(['\\central\myData\dataset' int2str(i) '.mat'])
    results(i) = processDataSet(i);
end
plot(1:numDataSets, results);
save '\\central\myResults\today.mat' results

```

The following changes make this code parallel-aware:

```

results = zeros(1, numDataSets, darray());
parfor i = 1:numDataSets
    load(['\\central\myData\dataset' int2str(i) '.mat'])
    results(i) = processDataSet(i);
end
res = gather(results, 1);
if labindex == 1
    plot(1:numDataSets, res);
    print -dtiff -r300 fig.tiff;
    save '\\central\myResults\today.mat' res
end

```

Note that the length of the parfor iteration and the length of the distributed array results need to match in order to index into results within a parfor loop. This way, no communication is required between the labs. If results was simply a replicated array, as it would have been when running the original code in parallel, then each lab would have assigned into its part of results, leaving the remaining parts of results 0. At the end, results would have been a variant and without explicitly calling labSend and labReceive or gcat, there would be no way to get the total results back to one (or all) labs.

When using the `load` function, you need to be careful that the data files are accessible to all labs if necessary. The best practice is to use explicit paths to files on a shared file system.

Correspondingly, when using the `save` function, you should be careful to only have one lab save to a particular file (on a shared file system) at a time. Thus, wrapping the code in `if labindex == 1` is recommended.

Because `results` is distributed across the labs, this example uses `gather` to collect the data onto lab 1.

A lab cannot plot a visible figure, so the `print` function creates a viewable file of the plot.

## **Distributed Arrays in a parfor Loop**

When a `parfor` loop is executed in a parallel job, each lab performs its portion of the loop, so that the labs are all working simultaneously. Because of this, no communication is allowed between the labs while executing a `parfor` loop. In particular, a lab has access only to its partition of a distributed array. Any calculations that require a lab to access portions of a distributed array from another lab will generate an error.

To illustrate this characteristic, you can try the following example, in which one `parfor` loop works, but the other does not.

At the `pmode` prompt, create two distributed arrays, one an identity matrix, the other set to zeros, distributed across four labs.

```
P>> D = eye(8,8,darray())
P>> E = zeros(8,8,darray())
```

By default, these arrays are distributed by columns; that is, each of the four labs contains two columns of each array. If you use these arrays in a `parfor` loop, any calculations must be self-contained within each lab. In other words, you can only perform calculations that are limited within each lab to the two columns of the arrays that the labs contain.

For example, suppose you want to set each column of array E to some multiple of the corresponding column of array D:

```
parfor j = 1 : size(D,2), E(:,j) = j*D(:,j); end
```

This statement sets the j-th column of E to j times the j-th column of D. In effect, while D is an identity matrix with 1s down the main diagonal, E has the sequence 1, 2, 3, etc. down its main diagonal.

This works because each lab has access to the entire column of D and the entire column of E necessary to perform the calculation, as each lab works independently and simultaneously on 2 of the 8 columns.

Suppose, however, that you attempt to set the values of the columns of E according to different columns of D:

```
parfor j = 1 : size(D,2), E(:,j) = j*D(:,j+1); end
```

This method fails, because when j is 2, you are trying to set the second column of E using the third column of D. These columns are stored in different labs, so an error occurs, indicating that communication between the labs is not allowed.

## Using MATLAB Functions on Distributed Arrays

Many functions in MATLAB are enhanced so that they operate on distributed arrays in much the same way that they operate on arrays contained in a single workspace.

A few of these functions might exhibit certain limitations when operating on a distributed array. To see if any function has different behavior when used with a distributed array, type

```
help darray/function_name
```

For example,

```
help darray/normest
```

The following table lists the enhanced MATLAB functions that operate on distributed arrays:

Type of Function	Function Names
Data functions	cumprod, cumsum, fft, max, min, prod, sum
Data type functions	cast, cell2mat, cell2struct, celldisp, cellfun, char, double, fieldnames, int16, int32, int64, int8, logical, num2cell, rmfield, single, struct2cell, swapbytes, typecast, uint16, uint32, uint64, uint8
Elementary and trigonometric functions	abs, acos, acosd, acosh, acot, acotd, acoth, acsc, acscd, acsch, angle, asec, asecd, asech, asin, asind, asinh, atan, atan2, atand, atanh, ceil, complex, conj, cos, cosd, cosh, cot, cotd, coth, csc, cscd, csch, exp, expm1, fix, floor, hypot, imag, isreal, log, log10, log1p, log2, mod, nextpow2, nthroot, pow2, real, reallog, realpow, realsqrt, rem, round, sec, secd, sech, sign, sin, sind, sinh, sqrt, tan, tand, tanh
Elementary matrices	cat, diag, eps, find, isempty, isequal, isequalwithqualnans, isfinite, isinf, isnan, length, ndims, size, tril, triu



<b>Type of Function</b>	<b>Function Names</b>
Matrix functions	chol, eig, lu, norm, normest, svd
Array operations	all, and, any, bitand, bitor, bitxor, ctranspose, end, eq, ge, gt, horzcat, ldivide, le, lt, minus, mldivide, mrdivide, mtimes, ne, not, or, plus, power, rdivide, subsasgn, subsindex, subsref, times, transpose, uminus, uplus, vertcat, xor
Sparse matrix functions	full, issparse, nnz, nonzeros, nzmax, sparse, spfun, spones
Special functions	dot



# Objects — By Category

---

Scheduler Objects (p. 8-2)

Representing job manager, local scheduler, or third-party scheduler

Job Objects (p. 8-2)

Representing different types of jobs

Task Objects (p. 8-3)

Representing different types of tasks

Worker Objects (p. 8-3)

Representing MATLAB worker sessions

## Scheduler Objects

ccsscheduler	Access Windows Compute Cluster Server scheduler
genericscheduler	Access generic scheduler
jobmanager	Control job queue and execution
localscheduler	Access local scheduler on client machine
lsfscheduler	Access Platform LSF scheduler
mpiexec	Directly access mpiexec for job distribution

## Job Objects

job	Define job behavior and properties when using job manager
paralleljob	Define parallel job behavior and properties when using job manager
simplejob	Define job behavior and properties when using local or third-party scheduler
simpleparalleljob	Define parallel job behavior and properties when using local or third-party scheduler

## Task Objects

simpletask

Define task behavior and properties when using third-party scheduler

task

Define task behavior and properties when using job manager

## Worker Objects

worker

Access information about MATLAB worker session



# Objects — Alphabetical List

---

# ccsscheduler

---

<b>Purpose</b>	Access Windows Compute Cluster Server scheduler	
<b>Constructor</b>	findResource	
<b>Container Hierarchy</b>	Parent	None
	Children	simplejob and simpleparalleljob objects
<b>Description</b>	A ccsscheduler object provides access to your network's Windows Compute Cluster Server scheduler, which controls the job queue, and distributes job tasks to workers or labs for execution.	
<b>Methods</b>	createJob	Create job object in scheduler and client
	createParallelJob	Create parallel job object
	findJob	Find job objects stored in scheduler
	getDebugLog	Read output messages from job run by supported third-party or local scheduler
<b>Properties</b>	ClusterMatlabRoot	Specify MATLAB root for cluster
	ClusterOsType	Specify operating system of nodes on which scheduler will start workers
	Configuration	Specify configuration to apply to object or toolbox function
	DataLocation	Specify directory where job data is stored



HasSharedFilesystem	Specify whether nodes share data location
Jobs	Jobs contained in job manager service or in scheduler's data location
SchedulerHostname	Name of host running CCS scheduler
Type	Type of object
UserData	Specify data to associate with object

**See Also**

genericscheduler, jobmanager, lsfscheduler, mpiexec

# genericscheduler

---

**Purpose** Access generic scheduler

**Constructor** findResource

**Container Hierarchy**

Parent	None
Children	simplejob and simpleparalleljob objects

**Description** A genericscheduler object provides access to your network's scheduler, which distributes job tasks to workers or labs for execution. The generic scheduler interface requires use of the M-code submit function on the client and the M-code decode function on the worker node.

**Methods**

createJob	Create job object in scheduler and client
createParallelJob	Create parallel job object
findJob	Find job objects stored in scheduler

**Properties**

ClusterMatlabRoot	Specify MATLAB root for cluster
ClusterOsType	Specify operating system of nodes on which scheduler will start workers
Configuration	Specify configuration to apply to object or toolbox function
DataLocation	Specify directory where job data is stored
HasSharedFilesystem	Specify whether nodes share data location

Jobs	Jobs contained in job manager service or in scheduler's data location
MatlabCommandToRun	MATLAB command that generic scheduler runs to start lab
ParallelSubmitFcn	Specify function to run when parallel job submitted to generic scheduler
SubmitFcn	Specify function to run when job submitted to generic scheduler
Type	Type of object
UserData	Specify data to associate with object

## See Also

ccsscheduler, jobmanager, lsfscheduler, mpiexec

<b>Purpose</b>	Define job behavior and properties when using job manager	
<b>Constructor</b>	createJob	
<b>Container Hierarchy</b>	Parent	jobmanager object
	Children	task objects
<b>Description</b>	A job object contains all the tasks that define what each worker does as part of the complete job execution. A job object is used only with a job manager as scheduler.	
<b>Methods</b>	cancel	Cancel job or task
	createTask	Create new task in job
	destroy	Remove job or task object from parent and memory
	findTask	Task objects belonging to job object
	getAllOutputArguments	Output arguments from evaluation of all tasks in job object
	submit	Queue job in scheduler
	waitForState	Wait for object to change state
<b>Properties</b>	Configuration	Specify configuration to apply to object or toolbox function
	CreateTime	When task or job was created
	FileDependencies	Directories and files that worker can access

---

FinishedFcn	Specify callback to execute after task or job runs
FinishTime	When task or job finished
ID	Object identifier
JobData	Data made available to all workers for job's tasks
MaximumNumberOfWorkers	Specify maximum number of workers to perform job tasks
MinimumNumberOfWorkers	Specify minimum number of workers to perform job tasks
Name	Name of job manager, job, or worker object
Parent	Parent object of job or task
PathDependencies	Specify directories to add to MATLAB worker path
QueuedFcn	Specify M-file function to execute when job is submitted to job manager queue
RestartWorker	Specify whether to restart MATLAB workers before evaluating job tasks
RunningFcn	Specify M-file function to execute when job or task starts running
StartTime	When job or task started
State	Current state of task, job, job manager, or worker
SubmitTime	When job was submitted to queue
Tag	Specify label to associate with job object

# job

---

Tasks	Tasks contained in job object
Timeout	Specify time limit to complete task or job
UserData	Specify data to associate with object
UserName	User who created job

## See Also

`paralleljob`, `simplejob`, `simpleparalleljob`

<b>Purpose</b>	Control job queue and execution	
<b>Constructor</b>	findResource	
<b>Container Hierarchy</b>	Parent	None
	Children	job, paralleljob, and worker objects
<b>Description</b>	A jobmanager object provides access to the job manager, which controls the job queue, distributes job tasks to workers or labs for execution, and maintains job results. The job manager is provided with the MDCE product, and its use as a scheduler is optional.	
<b>Methods</b>	createJob	Create job object in scheduler and client
	createParallelJob	Create parallel job object
	demote	Demote job in job manager queue
	findJob	Find job objects stored in scheduler
	pause	Pause job manager queue
	promote	Promote job in job manager queue
	resume	Resume processing queue in job manager
<b>Properties</b>	BusyWorkers	Workers currently running tasks
	ClusterOsType	Specify operating system of nodes on which scheduler will start workers

# jobmanager

---

Configuration	Specify configuration to apply to object or toolbox function
HostAddress	IP address of host running job manager or worker session
HostName	Name of host running job manager or worker session
IdleWorkers	Idle workers available to run tasks
Jobs	Jobs contained in job manager service or in scheduler's data location
Name	Name of job manager, job, or worker object
NumberOfBusyWorkers	Number of workers currently running tasks
NumberOfIdleWorkers	Number of idle workers available to run tasks
State	Current state of task, job, job manager, or worker
UserData	Specify data to associate with object

## See Also

ccsscheduler, genericscheduler, lsfscheduler, mpiexec



<b>Purpose</b>	Access local scheduler on client machine	
<b>Constructor</b>	findResource	
<b>Container Hierarchy</b>	Parent	None
	Children	simplejob and simpleparalleljob objects
<b>Description</b>	A localscheduler object provides access to your client machine's local scheduler, which controls the job queue, and distributes job tasks to workers or labs for execution on the client machine.	
<b>Methods</b>	createJob	Create job object in scheduler and client
	createParallelJob	Create parallel job object
	findJob	Find job objects stored in scheduler
	getDebugLog	Read output messages from job run by supported third-party or local scheduler
<b>Properties</b>	ClusterMatlabRoot	Specify MATLAB root for cluster
	ClusterOsType	Specify operating system of nodes on which scheduler will start workers
	Configuration	Specify configuration to apply to object or toolbox function
	DataLocation	Specify directory where job data is stored

# localscheduler

---

HasSharedFilesystem	Specify whether nodes share data location
Jobs	Jobs contained in job manager service or in scheduler's data location
Type	Type of object
UserData	Specify data to associate with object

## See Also

jobmanager

**Purpose** Access Platform LSF scheduler

**Constructor** findResource

**Container Hierarchy**

Parent	None
Children	simplejob and simpleparalleljob objects

**Description** An lsfscheduler object provides access to your network's Platform LSF scheduler, which controls the job queue, and distributes job tasks to workers or labs for execution.

**Methods**

createJob	Create job object in scheduler and client
createParallelJob	Create parallel job object
findJob	Find job objects stored in scheduler
getDebugLog	Read output messages from job run by supported third-party or local scheduler
setupForParallelExecution	Set options for submitting parallel jobs on LSF

**Properties**

ClusterMatlabRoot	Specify MATLAB root for cluster
ClusterName	Name of LSF cluster
ClusterOsType	Specify operating system of nodes on which scheduler will start workers

# lsfscheduler

---

Configuration	Specify configuration to apply to object or toolbox function
DataLocation	Specify directory where job data is stored
HasSharedFilesystem	Specify whether nodes share data location
Jobs	Jobs contained in job manager service or in scheduler's data location
MasterName	Name of LSF master node
ParallelSubmission-WrapperScript	Script LSF scheduler runs to start labs
SubmitArguments	Specify additional arguments to use when submitting job to LSF or mpiexec scheduler
Type	Type of object
UserData	Specify data to associate with object

## See Also

ccsscheduler, genericscheduler, jobmanager, mpiexec

**Purpose** Directly access mpiexec for job distribution

**Constructor** findResource

**Container Hierarchy**

Parent	None
Children	simplejob and simpleparalleljob objects

**Description** An mpiexec object provides direct access to the mpiexec executable for distribution of a job's tasks to workers or labs for execution.

**Methods**

createJob	Create job object in scheduler and client
createParallelJob	Create parallel job object
findJob	Find job objects stored in scheduler
getDebugLog	Read output messages from job run by supported third-party or local scheduler

**Properties**

ClusterMatlabRoot	Specify MATLAB root for cluster
ClusterOsType	Specify operating system of nodes on which scheduler will start workers
Configuration	Specify configuration to apply to object or toolbox function
DataLocation	Specify directory where job data is stored

# mpiexec

---

EnvironmentSetMethod	Specify means of setting environment variables for mpiexec scheduler
HasSharedFilesystem	Specify whether nodes share data location
Jobs	Jobs contained in job manager service or in scheduler's data location
MpiexecFileName	Specify pathname of executable mpiexec command
SubmitArguments	Specify additional arguments to use when submitting job to LSF or mpiexec scheduler
Type	Type of object
UserData	Specify data to associate with object
WorkerMachineOsType	Specify operating system of nodes on which mpiexec scheduler will start labs

## See Also

ccsscheduler, genericscheduler, jobmanager, lsfscheduler

**Purpose** Define parallel job behavior and properties when using job manager

**Constructor** createParallelJob

**Container Hierarchy**

Parent	jobmanager object
Children	task objects

**Description** A paralleljob object contains all the tasks that define what each lab does as part of the complete job execution. A parallel job runs simultaneously on all labs and uses communication among the labs during task evaluation. A paralleljob object is used only with a job manager as scheduler.

**Methods**

cancel	Cancel job or task
createTask	Create new task in job
destroy	Remove job or task object from parent and memory
findTask	Task objects belonging to job object
getAllOutputArguments	Output arguments from evaluation of all tasks in job object
submit	Queue job in scheduler
waitForState	Wait for object to change state

**Properties**

Configuration	Specify configuration to apply to object or toolbox function
CreateTime	When task or job was created

FileDependencies	Directories and files that worker can access
FinishedFcn	Specify callback to execute after task or job runs
FinishTime	When task or job finished
ID	Object identifier
JobData	Data made available to all workers for job's tasks
MaximumNumberOfWorkers	Specify maximum number of workers to perform job tasks
MinimumNumberOfWorkers	Specify minimum number of workers to perform job tasks
Name	Name of job manager, job, or worker object
Parent	Parent object of job or task
PathDependencies	Specify directories to add to MATLAB worker path
QueuedFcn	Specify M-file function to execute when job is submitted to job manager queue
RestartWorker	Specify whether to restart MATLAB workers before evaluating job tasks
RunningFcn	Specify M-file function to execute when job or task starts running
StartTime	When job or task started
State	Current state of task, job, job manager, or worker
SubmitTime	When job was submitted to queue



Tag	Specify label to associate with job object
Tasks	Tasks contained in job object
Timeout	Specify time limit to complete task or job
UserData	Specify data to associate with object
UserName	User who created job

## See Also

`job`, `simplejob`, `simpleparalleljob`

# simplejob

---

<b>Purpose</b>	Define job behavior and properties when using local or third-party scheduler	
<b>Constructor</b>	createJob	
<b>Container Hierarchy</b>	Parent	localscheduler, ccsscheduler, genericscheduler, lsfscheduler, or mpiexec object
	Children	simpletask objects
<b>Description</b>	A simplejob object contains all the tasks that define what each worker does as part of the complete job execution. A simplejob object is used only with a local or third-party scheduler.	
<b>Methods</b>	cancel	Cancel job or task
	createTask	Create new task in job
	destroy	Remove job or task object from parent and memory
	findTask	Task objects belonging to job object
	getAllOutputArguments	Output arguments from evaluation of all tasks in job object
	submit	Queue job in scheduler
	waitForState	Wait for object to change state
<b>Properties</b>	Configuration	Specify configuration to apply to object or toolbox function
	CreateTime	When task or job was created

---

FileDependencies	Directories and files that worker can access
FinishTime	When task or job finished
ID	Object identifier
JobData	Data made available to all workers for job's tasks
Name	Name of job manager, job, or worker object
Parent	Parent object of job or task
PathDependencies	Specify directories to add to MATLAB worker path
StartTime	When job or task started
State	Current state of task, job, job manager, or worker
SubmitTime	When job was submitted to queue
Tag	Specify label to associate with job object
Tasks	Tasks contained in job object
UserData	Specify data to associate with object
UserName	User who created job

**See Also**

job, paralleljob, simpleparalleljob

# simpleparalleljob

---

**Purpose** Define parallel job behavior and properties when using local or third-party scheduler

**Constructor** createParallelJob

**Container Hierarchy**

Parent	localscheduler, ccsscheduler, genericscheduler, lsfscheduler, or mpiexec object
Children	task objects

**Description** A simpleparalleljob object contains all the tasks that define what each lab does as part of the complete job execution. A parallel job runs simultaneously on all labs and uses communication among the labs during task evaluation. A simpleparalleljob object is used only with a local or third-party scheduler.

**Methods**

cancel	Cancel job or task
createTask	Create new task in job
destroy	Remove job or task object from parent and memory
findTask	Task objects belonging to job object
getAllOutputArguments	Output arguments from evaluation of all tasks in job object
submit	Queue job in scheduler
waitForState	Wait for object to change state

## Properties

Configuration	Specify configuration to apply to object or toolbox function
CreateTime	When task or job was created
FileDependencies	Directories and files that worker can access
FinishTime	When task or job finished
ID	Object identifier
JobData	Data made available to all workers for job's tasks
MaximumNumberOfWorkers	Specify maximum number of workers to perform job tasks
MinimumNumberOfWorkers	Specify minimum number of workers to perform job tasks
Name	Name of job manager, job, or worker object
Parent	Parent object of job or task
PathDependencies	Specify directories to add to MATLAB worker path
StartTime	When job or task started
State	Current state of task, job, job manager, or worker
SubmitTime	When job was submitted to queue
Tag	Specify label to associate with job object
Tasks	Tasks contained in job object
UserData	Specify data to associate with object
UserName	User who created job

# simpleparalleljob

---

**See Also**      `job`, `paralleljob`, `simplejob`

<b>Purpose</b>	Define task behavior and properties when using third-party scheduler	
<b>Constructor</b>	createTask	
<b>Container Hierarchy</b>	Parent	simplejob object
	Children	None
<b>Description</b>	A simpletask object defines what each lab or worker does as part of the complete job execution. A simpletask object is used only with a local or third-party scheduler.	
<b>Methods</b>	cancel	Cancel job or task
	destroy	Remove job or task object from parent and memory
	waitForState	Wait for object to change state
<b>Properties</b>	CaptureCommandWindowOutput	Specify whether to return Command Window output
	CommandWindowOutput	Text produced by execution of task object's function
	Configuration	Specify configuration to apply to object or toolbox function
	CreateTime	When task or job was created
	Error	Task error information
	ErrorIdentifier	Task error identifier
	ErrorMessage	Message from task error
	FinishTime	When task or job finished

# simpletask

---

Function	Function called when evaluating task
ID	Object identifier
InputArguments	Input arguments to task object
Name	Name of job manager, job, or worker object
NumberOfOutputArguments	Number of arguments returned by task function
OutputArguments	Data returned from execution of task
Parent	Parent object of job or task
StartTime	When job or task started
State	Current state of task, job, job manager, or worker
UserData	Specify data to associate with object

## See Also

[task](#)



<b>Purpose</b>	Define task behavior and properties when using job manager	
<b>Constructor</b>	createTask	
<b>Container Hierarchy</b>	Parent	job object
	Children	None
<b>Description</b>	A task object defines what each lab or worker does as part of the complete job execution. A task object is used only with a job manager as scheduler.	
<b>Methods</b>	cancel	Cancel job or task
	destroy	Remove job or task object from parent and memory
	waitForState	Wait for object to change state
<b>Properties</b>	CaptureCommandWindowOutput	Specify whether to return Command Window output
	CommandWindowOutput	Text produced by execution of task object's function
	Configuration	Specify configuration to apply to object or toolbox function
	CreateTime	When task or job was created
	Error	Task error information
	ErrorIdentifier	Task error identifier
	ErrorMessage	Message from task error

# task

---

FinishedFcn	Specify callback to execute after task or job runs
FinishTime	When task or job finished
Function	Function called when evaluating task
ID	Object identifier
InputArguments	Input arguments to task object
NumberOfOutputArguments	Number of arguments returned by task function
OutputArguments	Data returned from execution of task
Parent	Parent object of job or task
RunningFcn	Specify M-file function to execute when job or task starts running
StartTime	When job or task started
State	Current state of task, job, job manager, or worker
Timeout	Specify time limit to complete task or job
UserData	Specify data to associate with object
Worker	Worker session that performed task

## See Also

`simpletask`

---

<b>Purpose</b>	Access information about MATLAB worker session	
<b>Constructor</b>	getCurrentWorker	
<b>Container Hierarchy</b>	Parent	jobmanager object
	Children	None
<b>Description</b>	A worker object represents the MATLAB worker session that evaluates tasks in a job distributed by a job manager. Only worker sessions started with the startworker script can be represented by a worker object.	
<b>Methods</b>	None	
<b>Properties</b>	CurrentJob	Job whose task this worker session is currently evaluating
	CurrentTask	Task that worker is currently running
	HostAddress	IP address of host running job manager or worker session
	HostName	Name of host running job manager or worker session
	JobManager	Job manager that this worker is registered with
	Name	Name of job manager, job, or worker object
	PreviousJob	Job whose task this worker previously ran

# worker

---

PreviousTask

Task that this worker previously ran

State

Current state of task, job, job manager, or worker

## See Also

jobmanager, simpletask, task

# Functions — By Category

---

General Toolbox Functions (p. 10-2)	Toolbox functions not specific to particular object type
Job Manager Functions (p. 10-3)	Operate on job manager object
Scheduler Functions (p. 10-3)	Operate on various schedulers
Job Functions (p. 10-4)	Operate on job object
Task Functions (p. 10-4)	Operate on task object
Toolbox Functions Used in Parallel Jobs and pmode (p. 10-4)	Execute within parallel job code
Toolbox Functions Used in MATLAB Workers (p. 10-7)	Execute within MATLAB worker session

## General Toolbox Functions

<code>clear</code>	Remove objects from MATLAB workspace
<code>dctconfig</code>	Configure settings for Distributed Computing Toolbox client session
<code>dfeval</code>	Evaluate function using cluster
<code>dfevalasync</code>	Evaluate function asynchronously using cluster
<code>findResource</code>	Find available distributed computing resources
<code>get</code>	Object properties
<code>help</code>	Help for toolbox functions in Command Window
<code>inspect</code>	Open Property Inspector
<code>jobStartup</code>	M-file for user-defined options to run when job starts
<code>length</code>	Length of object array
<code>methods</code>	List functions of object class
<code>set</code>	Configure or display object properties
<code>size</code>	Size of object array
<code>taskFinish</code>	M-file for user-defined options to run when task finishes
<code>taskStartup</code>	M-file for user-defined options to run when task starts

## Job Manager Functions

<code>createJob</code>	Create job object in scheduler and client
<code>createParallelJob</code>	Create parallel job object
<code>demote</code>	Demote job in job manager queue
<code>findJob</code>	Find job objects stored in scheduler
<code>pause</code>	Pause job manager queue
<code>promote</code>	Promote job in job manager queue
<code>resume</code>	Resume processing queue in job manager

## Scheduler Functions

<code>createJob</code>	Create job object in scheduler and client
<code>createParallelJob</code>	Create parallel job object
<code>getDebugLog</code>	Read output messages from job run by supported third-party or local scheduler
<code>mpiLibConf</code>	Location of MPI implementation
<code>mpiSettings</code>	Configure options for MPI communication
<code>setupForParallelExecution</code>	Set options for submitting parallel jobs on LSF

## Job Functions

<code>cancel</code>	Cancel job or task
<code>createTask</code>	Create new task in job
<code>destroy</code>	Remove job or task object from parent and memory
<code>findTask</code>	Task objects belonging to job object
<code>getAllOutputArguments</code>	Output arguments from evaluation of all tasks in job object
<code>submit</code>	Queue job in scheduler
<code>waitForState</code>	Wait for object to change state

## Task Functions

<code>cancel</code>	Cancel job or task
<code>destroy</code>	Remove job or task object from parent and memory
<code>waitForState</code>	Wait for object to change state

## Toolbox Functions Used in Parallel Jobs and pmode

<code>cell</code>	Create distributed cell array
<code>darray</code>	Create distributed array from local data
<code>dcolon</code>	Distributed colon operation
<code>dcolonpartition</code>	Default partition for distributed array



<code>distribdim</code>	Distributed dimension of distributed array
<code>distribute</code>	Distribute replicated array
<code>eye</code>	Create distributed identity matrix
<code>false</code>	Create distributed false array
<code>gather</code>	Convert distributed array into replicated array
<code>gcat</code>	Global concatenation
<code>gop</code>	Global operation across all labs
<code>gplus</code>	Global addition
<code>Inf</code>	Create distributed array of Inf values
<code>isdarray</code>	True for distributed array
<code>isreplicated</code>	True for replicated array
<code>labBarrier</code>	Block execution until all labs reach this call
<code>labBroadcast</code>	Send data to all labs or receive data sent to all labs
<code>labindex</code>	Index of this lab
<code>labProbe</code>	Test to see if messages are ready to be received from other lab
<code>labReceive</code>	Receive data from another lab
<code>labSend</code>	Send data to another lab
<code>labSendReceive</code>	Simultaneously send data to and receive data from another lab
<code>local</code>	Local portion of distributed array
<code>localspan</code>	Index range of local segment of distributed array
<code>NaN</code>	Create distributed array of NaN values

<code>numlabs</code>	Total number of labs operating in parallel on current job
<code>ones</code>	Create distributed array of 1s
<code>parfor</code>	Parallel for-loop
<code>partition</code>	Partition of distributed array
<code>pload</code>	Load file into parallel session
<code>pmode</code>	Interactive parallel mode
<code>psave</code>	Save data from parallel job session
<code>rand</code>	Create distributed array of uniformly distributed pseudo-random numbers
<code>randn</code>	Create distributed array of normally distributed random values
<code>redistribute</code>	Distribute array along different dimension
<code>sparse</code>	Create distributed sparse matrix
<code>speye</code>	Create distributed sparse identity matrix
<code>sprand</code>	Create distributed sparse array of uniformly distributed pseudo-random values
<code>sprandn</code>	Create distributed sparse array of normally distributed random values
<code>true</code>	Create distributed true array
<code>zeros</code>	Create distributed array of 0s

## Toolbox Functions Used in MATLAB Workers

<code>getCurrentJob</code>	Job object whose task is currently being evaluated
<code>getCurrentJobmanager</code>	Job manager object that distributed current task
<code>getCurrentTask</code>	Task object currently being evaluated in this worker session
<code>getCurrentWorker</code>	Worker object currently running this session
<code>getFileDependencyDir</code>	Directory where FileDependencies are written on worker machine



# Functions — Alphabetical List

---

# cancel

---

**Purpose** Cancel job or task

**Syntax** `cancel(t)`  
`cancel(j)`

**Arguments**

<code>t</code>	Pending or running task to cancel.
<code>j</code>	Pending, running, or queued job to cancel.

**Description** `cancel(t)` stops the task object, `t`, that is currently in the pending or running state. The task's `State` property is set to `finished`, and no output arguments are returned. An error message stating that the task was canceled is placed in the task object's `ErrorMessage` property, and the worker session running the task is restarted.

`cancel(j)` stops the job object, `j`, that is pending, queued, or running. The job's `State` property is set to `finished`, and a cancel is executed on all tasks in the job that are not in the `finished` state. A job object that has been canceled cannot be started again.

If the job is running in a job manager, any worker sessions that are evaluating tasks belonging to the job object will be restarted.

**Examples** Cancel a task. Note afterward the task's `State`, `ErrorMessage`, and `OutputArguments` properties.

```
job1 = createJob(jm);
t = createTask(job1, @rand, 1, {3,3});
cancel(t)
get(t)
```

```

                                     ID: 1
                               Function: @rand
                    NumberOfOutputArguments: 1
                        InputArguments: {[3] [3]}
                        OutputArguments: {1x0 cell}
                CaptureCommandWindowOutput: 0
                        CommandWindowOutput: ''
```

```
State: 'finished'  
ErrorMessage: 'Task cancelled by user'  
ErrorIdentifier: 'distcomp:task:Cancelled'  
Timeout: Inf  
CreateTime: 'Fri Oct 22 11:38:39 EDT 2004'  
StartTime: 'Fri Oct 22 11:38:46 EDT 2004'  
FinishTime: 'Fri Oct 22 11:38:46 EDT 2004'  
Worker: []  
Parent: [1x1 distcomp.job]  
UserData: []  
RunningFcn: []  
FinishedFcn: []
```

**See Also**      `destroy`, `submit`

# cell

---

**Purpose** Create distributed cell array

**Syntax**

```
D = cell(n, dist)
D = cell(m, n, p, ..., dist)
D = cell([m, n, p, ...], dist)
```

**Description**

`D = cell(n, dist)` creates an  $n$ -by- $n$  distributed array of underlying class `cell`. `D` is distributed by dimension `dim`, where `dim = distribdim(dist)`, and with partition `PAR`, where `PAR = partition(dist)`. If `dim` is unspecified, `D` is distributed by its second dimension. If `PAR` is unspecified, then `D` uses `dcolonpartition(n)` as its partition. The easiest way to do this is to use a default distributor where both `dim` and `PAR` are unspecified (`dist = darray()`) as input to `cell`.

`D = cell(m, n, p, ..., dist)` and `D = cell([m, n, p, ...], dist)` create an  $m$ -by- $n$ -by- $p$ -by-... distributed array of underlying class `cell`. The distribution dimension `dim` and partition `PAR` can be specified by `dist` as above, but if they are not specified, `dim` is taken to be the last nonsingleton dimension of `D`, and `PAR` is provided by `dcolonpartition` over the size in that dimension.

**Examples** With four labs,

```
D = cell(1000,darray())
```

creates a 1000-by-1000 distributed cell array `D`, distributed by its second dimension (columns). Each lab contains a 1000-by-250 local piece of `D`.

```
D = cell(10, 10, darray('1d', 2, 1:numlabs))
```

creates a 10-by-10 distributed cell array `D`, distributed by its columns. Each lab contains a 10-by-`labindex` local piece of `D`.

**See Also** `cell` MATLAB function reference page

`eye`, `false`, `Inf`, `NaN`, `ones`, `rand`, `randn`, `sparse`, `speye`, `sprand`, `sprandn`, `true`, `zeros`



---

<b>Purpose</b>	Remove objects from MATLAB workspace
<b>Syntax</b>	<code>clear obj</code>
<b>Arguments</b>	<code>obj</code> An object or an array of objects.
<b>Description</b>	<code>clear obj</code> removes <code>obj</code> from the MATLAB workspace.
<b>Remarks</b>	If <code>obj</code> references an object in the job manager, it is cleared from the workspace, but it remains in the job manager. You can restore <code>obj</code> to the workspace with the <code>findResource</code> , <code>findJob</code> , or <code>findTask</code> function; or with the <code>Jobs</code> or <code>Tasks</code> property.
<b>Examples</b>	<p>This example creates two job objects on the job manager <code>jm</code>. The variables for these job objects in the MATLAB workspace are <code>job1</code> and <code>job2</code>. <code>job1</code> is copied to a new variable, <code>job1copy</code>; then <code>job1</code> and <code>job2</code> are cleared from the MATLAB workspace. The job objects are then restored to the workspace from the job object's <code>Jobs</code> property as <code>j1</code> and <code>j2</code>, and the first job in the job manager is shown to be identical to <code>job1copy</code>, while the second job is not.</p> <pre>job1 = createJob(jm); job2 = createJob(jm); job1copy = job1; clear job1 job2; j1 = jm.Jobs(1); j2 = jm.Jobs(2); isequal (job1copy, j1) ans =      1 isequal (job1copy, j2) ans =      0</pre>
<b>See Also</b>	<code>createJob</code> , <code>createTask</code> , <code>findJob</code> , <code>findResource</code> , <code>findTask</code>

# createJob

---

**Purpose** Create job object in scheduler and client

**Syntax**

```
obj = createJob(scheduler)
obj = createJob(..., 'p1', v1, 'p2', v2, ...)
obj = createJob(..., 'configuration', 'ConfigurationName',
    ...)
```

**Arguments**

obj	The job object.
scheduler	The job manager object representing the job manager service that will execute the job, or the scheduler object representing the scheduler on the cluster that will distribute the job.
<i>p1, p2</i>	Object properties configured at object creation.
<i>v1, v2</i>	Initial values for corresponding object properties.

**Description** `obj = createJob(scheduler)` creates a job object at the data location for the identified scheduler, or in the job manager.

`obj = createJob(..., 'p1', v1, 'p2', v2, ...)` creates a job object with the specified property values. If an invalid property name or property value is specified, the object will not be created.

Note that the property value pairs can be in any format supported by the `set` function, i.e., param-value string pairs, structures, and param-value cell array pairs. If a structure is used, the structure field names are job object property names and the field values specify the property values.

If you are using a third-party scheduler instead of a job manager, the job's data is stored in the location specified by the scheduler's `DataLocation` property.

`obj = createJob(..., 'configuration', 'ConfigurationName', ...)` creates a job object with the property values specified in the `configurationConfigurationName`. Configurations are defined in the file `distcompUserConfig.m`. For details about writing and applying

configurations, see “Programming with User Configurations” on page 2-6.

## Examples

Construct a job object.

```
jm = findResource('scheduler','type','jobmanager', ...  
                 'name','MyJobManager','LookupURL','JobMgrHost');  
obj = createJob(jm, 'Name', 'testjob');
```

Add tasks to the job.

```
for i = 1:10  
    createTask(obj, @rand, 1, {10});  
end
```

Run the job.

```
submit(obj);
```

Retrieve job results.

```
out = getAllOutputArguments(obj);
```

Display the random matrix.

```
disp(out{1}{1});
```

Destroy the job.

```
destroy(obj);
```

## See Also

`createParallelJob`, `createTask`, `findJob`, `findResource`, `submit`

# createParallelJob

---

**Purpose** Create parallel job object

**Syntax**

```
pjob = createParallelJob(scheduler)
pjob = createParallelJob(..., 'p1', v1, 'p2', v2, ...)
pjob = createParallelJob(..., 'configuration',
    'ConfigurationName',...)
```

**Arguments**

<i>pjob</i>	The parallel job object.
<i>scheduler</i>	The scheduler object created by <code>findResource</code> , using either a job manager or <code>mpiexec</code> scheduler.
<i>p1, p2</i>	Object properties configured at object creation.
<i>v1, v2</i>	Initial values for corresponding object properties.

**Description** `pjob = createParallelJob(scheduler)` creates a parallel job object at the data location for the identified scheduler, or in the job manager. Future modifications to the job object result in a remote call to the job manager or modification to data at the scheduler's data location.

`pjob = createParallelJob(..., 'p1', v1, 'p2', v2, ...)` creates a parallel job object with the specified property values. If an invalid property name or property value is specified, the object will not be created.

Property value pairs can be in any format supported by the `set` function, i.e., param-value string pairs, structures, and param-value cell array pairs.

`pjob = createParallelJob(..., 'configuration', 'ConfigurationName',...)` creates a parallel job object with the property values specified in the configuration `ConfigurationName`. Configurations are defined in the file `distcompUserConfig.m`. For details about writing and applying configurations, see “Programming with User Configurations” on page 2-6.

## Examples

Construct a parallel job object in a job manager queue.

```
jm = findResource('scheduler','type','jobmanager');  
pjob = createParallelJob(jm,'Name','testparalleljob');
```

Add the task to the job.

```
createTask(pjob, 'rand', 1, {3});
```

Set the number of workers required for parallel execution.

```
set(pjob,'MinimumNumberOfWorkers',3);  
set(pjob,'MaximumNumberOfWorkers',3);
```

Run the job.

```
submit(pjob);
```

Retrieve job results.

```
waitForState(pjob);  
out = getAllOutputArguments(pjob);
```

Display the random matrices.

```
celldisp(out);  
out{1} =  
    0.9501    0.4860    0.4565  
    0.2311    0.8913    0.0185  
    0.6068    0.7621    0.8214  
out{2} =  
    0.9501    0.4860    0.4565  
    0.2311    0.8913    0.0185  
    0.6068    0.7621    0.8214  
out{3} =  
    0.9501    0.4860    0.4565  
    0.2311    0.8913    0.0185  
    0.6068    0.7621    0.8214
```

## createParallelJob

---

Destroy the job.

```
destroy(pjob);
```

### **See Also**

`createJob`, `createTask`, `findJob`, `findResource`, `submit`

**Purpose**

Create new task in job

**Syntax**

```
t = createTask(j, F, N, {inputargs})
t = createTask(j, F, N, {C1,...,Cm})
t = createTask(..., 'p1',v1,'p2',v2,...)
t = createTask(...,'configuration', 'ConfigurationName',...)
```

**Arguments**

t	Task object or vector of task objects.
j	The job that the task object is created in.
F	A handle to the function that is called when the task is evaluated, or an array of function handles.
N	The number of output arguments to be returned from execution of the task function. This is a double or array of doubles.
{inputargs}	A row cell array specifying the input arguments to be passed to the function F. Each element in the cell array will be passed as a separate input argument. If this is a cell array of cell arrays, a task is created for each cell array.
{C1,...,Cm}	Cell array of cell arrays defining input arguments to each of m tasks.
p1, p2	Task object properties configured at object creation.
v1, v2	Initial values for corresponding task object properties.

**Description**

`t = createTask(j, F, N, {inputargs})` creates a new task object in job `j`, and returns a reference, `t`, to the added task object. This task evaluates the function specified by a function handle or function

# createTask

---

name *F*, with the given input arguments {inputargs}, returning *N* output arguments.

`t = createTask(j, F, N, {C1,...,Cm})` uses a cell array of *m* cell arrays to create *m* task objects in job *j*, and returns a vector, *t*, of references to the new task objects. Each task evaluates the function specified by a function handle or function name *F*. The cell array *C1* provides the input arguments to the first task, *C2* to the second task, and so on, so that there is one task per cell array. Each task returns *N* output arguments. If *F* is a cell array, each element of *F* specifies a function for each task in the vector; it must have *m* elements. If *N* is an array of doubles, each element specifies the number of output arguments for each task in the vector. Multidimensional matrices of inputs *F*, *N* and {*C1*, . . . , *Cm*} are supported; if a cell array is used for *F*, or a double array for *N*, its dimensions must match those of the input arguments cell array of cell arrays. The output *t* will be a vector with the same number of elements as {*C1*, . . . , *Cm*}.

`t = createTask(..., 'p1',v1,'p2',v2,...)` adds a task object with the specified property values. If an invalid property name or property value is specified, the object will not be created.

Note that the property value pairs can be in any format supported by the `set` function, i.e., param-value string pairs, structures, and param-value cell array pairs. If a structure is used, the structure field names are task object property names and the field values specify the property values.

`t = createTask(..., 'configuration', 'ConfigurationName', ...)` creates a task job object with the property values specified in the configuration *ConfigurationName*. Configurations are defined in the file `distcompUserConfig.m`. For details about writing and applying configurations, see “Programming with User Configurations” on page 2-6.

## Examples

Create a job object.

```
jm = findResource('scheduler','type','jobmanager', ...  
                'name','MyJobManager','LookupURL','JobMgrHost');
```



```
j = createJob(jm);
```

Add a task object which generates a 10-by-10 random matrix.

```
obj = createTask(j, @rand, 1, {10,10});
```

Run the job.

```
submit(j);
```

Get the output from the task evaluation.

```
taskoutput = get(obj, 'OutputArguments');
```

Show the 10-by-10 random matrix.

```
disp(taskoutput{1});
```

Create a job with three tasks, each of which generates a 10-by-10 random matrix.

```
jm = findResource('scheduler','type','jobmanager', ...  
                 'name','MyJobManager','LookupURL','JobMgrHost');  
j = createJob(jm);  
t = createTask(j, @rand, 1, {{10,10} {10,10} {10,10}});
```

## See Also

[createJob](#), [createParallelJob](#), [findTask](#)

**Purpose** Create distributed array from local data

**Syntax**

```
A = darray()  
A = darray('1d')  
A = darray('1d', dim)  
A = darray('1d', dim, part)  
A = darray('2d')  
A = darray('2d', lbgrid)  
A = darray('2d', lbgrid, blksize)  
A = darray(L)  
A = darray(L, '1d')  
A = darray(L, dim)  
A = darray(L, D)  
A = darray(L, dim, part)  
A = darray(L, '1d', dim, part)  
A = darray(L, '2d')  
A = darray(L, '2d', lbgrid)  
A = darray(L, '2d', lbgrid, blksize)  
A = darray(L, '2d', lbgrid, blksize, siz)
```

**Description** There are two schemes for distributing arrays. The scheme denoted by the string '1d' distributes an array along a single specified subscript, the distribution dimension, in a noncyclic, partitioned manner. The scheme denoted by '2d', employed by the parallel matrix computation software ScaLAPACK, applies only to two-dimensional arrays, and varies both subscripts over a rectangular computational grid of labs in a blocked, cyclic manner.

`A = darray()`, with no arguments, returns a primitive distributed array with zero-valued or empty parameters, which can then be used as an argument to other `darray` functions to indicate that the function is to create a distributed array. For example,

```
zeros(..., darray())  
randn(..., darray())
```

`A = darray('1d')` is the same as `A = darray()`.

`A = darray('1d', dim)` also forms a primitive distributed array with `distribdim(A) = dim` and `partition(A) = dcolonpartition`.

`A = darray('1d', dim, part)` also forms a primitive distributed array with `distribdim(A) = dim` and `partition(A) = part`.

`A = darray('2d')` forms a primitive '2d' distributed array.

`A = darray('2d', lbgrid)` forms a primitive '2d' distributed array with `labgrid(A) = lbgrid` and `blocksize(A) = defaultblocksize(numlabs)`.

`A = darray('2d', lbgrid, blksize)` forms a primitive '2d' distributed array with `labgrid(A) = lbgrid` and `blocksize(A) = blksize`.

`A = darray(L)` forms a '1d' distributed array with `local(A) = L`. The darray `A` is created as if you had concatenated the `L` from all the labs together. The distribution scheme of `A` is derived from the sizes of the `L` arrays.

`A = darray(L, '1d')` is the same as `A = darray(L)`.

`A = darray(L, dim)` forms a '1d' distributed array with `distribdim(A) = dim`. `sz1 = size(L)` must be the same on all labs, except possibly for `sz1(dim)`. Communication between labs is required to determine overall size and partition. `dim` might be larger than `gop(@max, ndims(L))`.

`A = darray(L, D)` forms a distributed array with the same distribution scheme as the darray `D`.

`A = darray(L, dim, part)` forms a '1d' distributed array with `local(A) = L`, `distribdim(A) = dim` and `partition(A) = part`. `sz1 = size(L)` must be the same on all labs, except for `sz1(dim)` which must equal `part(labindex)`. No communication is required between labs to achieve this.

`A = darray(L, '1d', dim, part)` is the same as `A = darray(L, dim, part)`.

`A = darray(L, '2d')` forms a '2d' distributed array with `local(A) = L`, `labgrid(A) = defaultlabgrid(numlabs)`, and `blocksize(A) = defaultblocksize(numlabs)`. Communication is required between the labs to determine `size(A)`.

`A = darray(L, '2d', lbgrid)` forms a '2d' distributed array with `local(A) = L`, `labgrid(A) = lbgrid`, `blocksize(A) = defaultblocksize(numlabs)`. Communication is required between the labs to determine `size(A)`.

`A = darray(L, '2d', lbgrid, blksize)` forms a '2d' distributed array with `local(A) = L`, `labgrid(A) = lbgrid`, `blocksize(A) = blksize`. Communication is required between the labs to determine `size(A)`.

`A = darray(L, '2d', lbgrid, blksize, siz)` forms a '2d' distributed array with `local(A) = L`, `labgrid(A) = lbgrid`, `blocksize(A) = blksize`, and `size(A) = siz`. No communication is required between the labs to achieve this.

## Examples

Create a 3-dimensional array with distribution dimension 2 and partition `[1 2 1 2 ...]`.

```
if mod(labindex, 2)
    L = rand(2,1,4)
else
    L = rand(2,2,4)
end
A = darray(L)
```

On 4 labs, create a 20-by-5 array `A` distributed by rows (over its first dimension) with an even partition.

```
L = magic(5) + labindex;
dim = 1;
A = darray(L, dim);
```

The second `dim` input to `darray` is required here to override the default distribution dimension.

**See Also**      distribdim, distribute, local, partition, redistribute

# dcolon

---

**Purpose** Distributed colon operation

**Syntax** `dcolon(a,d,b)`  
`dcolon(a,b)`

**Description** `dcolon` is the basis for parallel for-loops and the default distribution of distributed arrays.

`dcolon(a,d,b)` partitions the vector `a:d:b` into `numlabs` contiguous subvectors of equal, or nearly equal length, and creates a distributed array whose local portion on each lab is the `labindex`-th subvector.

`dcolon(a,b)` uses `d = 1`.

**Examples** Partition the vector `1:10` into four subvectors among four labs.

```
P>> C=dcolon(1,10)
1: 1: local(C) =
1:    1    2    3
2: 2: local(C) =
2:    4    5    6
3: 3: local(C) =
3:    7    8
4: 4: local(C) =
4:    9   10
```

**See Also** `colon` MATLAB function reference page  
`darray`, `dcolonpartition`, `localspan`, `parfor`, `partition`

**Purpose** Default partition for distributed array

**Syntax** `P = dcolonpartition(n)`

**Description** `P = dcolonpartition(n)` is a vector with `sum(P) = n` and `length(P) = numlabs`. The first `rem(n,numlabs)` elements of `P` are equal to `ceil(n/numlabs)` and the remaining elements are equal to `floor(n/numlabs)`. This function is the basis for the default distribution of distributed arrays.

**Examples** If `numlabs = 4`,

```
P>> P = dcolonpartition(10)
1: P =
1:     3     3     2     2
2: P =
2:     3     3     2     2
3: P =
3:     3     3     2     2
4: P =
4:     3     3     2     2
```

**See Also** `darray`, `dcolon`, `distribute`, `localspan`, `partition`

# dctconfig

---

**Purpose** Configure settings for Distributed Computing Toolbox client session

**Syntax**

```
dctconfig('p1', v1, ...)  
config = dctconfig('p1', v1, ...)  
config = dctconfig()
```

**Arguments**

<i>p1</i>	Property to configure. Supported properties are 'port', 'hostname', and 'pmodeport'.
<i>v1</i>	Value for corresponding property.
<i>config</i>	Structure of configuration value.

**Description** `dctconfig('p1', v1, ...)` sets the client configuration property *p1* with the value *v1*.

Note that the property value pairs can be in any format supported by the `set` function, i.e., param-value string pairs, structures, and param-value cell array pairs. If a structure is used, the structure field names are the property names and the field values specify the property values.

If the property is 'port', the specified value is used to set the port for the client session of Distributed Computing Toolbox. This is useful in environments where the choice of ports is limited. By default, the client session searches for an available port to communicate with the other sessions of MATLAB Distributed Computing Engine. In networks where you are required to use specific ports, you use `dctconfig` to set the client's port.

If the property is 'hostname', the specified value is used to set the hostname for the client session of Distributed Computing Toolbox. This is useful when the client computer is known by more than one hostname. The value you should use is the hostname by which the cluster nodes can contact the client computer. The toolbox supports both short hostnames and fully qualified domain names.

If the property is 'pmodeport', the specified value is used to set the port for communications with the labs in a pmode session.



`config = dctconfig('p1', v1, ...)` returns a structure to `config`. The field names of the structure reflect the property names, while the field values are set to the property values.

`config = dctconfig()`, without any input arguments, returns all the current values as a structure to `config`. If you have not set any values, these are the defaults.

## Examples

View the current settings for hostname and ports.

```
config = dctconfig()
config =
    port: 27370
  hostname: 'machine32'
  pmodeport: 27371
```

Set the current client session port number to 21000 with hostname `fdm4`.

```
dctconfig('hostname', 'fdm4', 'port', 21000);
```

Set the client hostname to a fully qualified domain name.

```
dctconfig('hostname', 'desktop24.subnet6.mathworks.com');
```

# demote

---

**Purpose** Demote job in job manager queue

**Syntax** `demote(jm, job)`

**Arguments**

<code>jm</code>	The job manager object that contains the job.
<code>job</code>	Job object demoted in the job queue.

**Description** `demote(jm, job)` demotes the job object `job` that is queued in the job manager `jm`.

If `job` is not the last job in the queue, `demote` exchanges the position of `job` and the job that follows it in the queue.

**See Also** `createJob`, `findJob`, `promote`, `submit`

<b>Purpose</b>	Remove job or task object from parent and memory
<b>Syntax</b>	<code>destroy(obj)</code>
<b>Arguments</b>	<code>obj</code> Job or task object deleted from memory.
<b>Description</b>	<p><code>destroy(obj)</code> removes the job object reference or task object reference <code>obj</code> from the local session, and removes the object from the job manager memory. When <code>obj</code> is destroyed, it becomes an invalid object. You can remove an invalid object from the workspace with the <code>clear</code> command.</p> <p>If multiple references to an object exist in the workspace, destroying one reference to that object invalidates all the remaining references to it. You should remove these remaining references from the workspace with the <code>clear</code> command.</p> <p>The task objects contained in a job will also be destroyed when a job object is destroyed. This means that any references to those task objects will also be invalid.</p>
<b>Remarks</b>	Because its data is lost when you destroy an object, <code>destroy</code> should be used after output data has been retrieved from a job object.
<b>Examples</b>	<p>Destroy a job and its tasks.</p> <pre>jm = findResource('scheduler','type','jobmanager', ...                  'name','MyJobManager','LookupURL','JobMgrHost'); j = createJob(jm, 'Name', 'myjob'); t = createTask(j, @rand, 1, {10}); destroy(j); clear t clear j</pre> <p>Note that task <code>t</code> is also destroyed as part of job <code>j</code>.</p>
<b>See Also</b>	<code>createJob</code> , <code>createTask</code>

# dfeval

---

**Purpose** Evaluate function using cluster

**Syntax**

```
[y1,...,ym] = dfeval(F, x1,...,xn)
y = dfeval( ..., 'P1',V1,'P2',V2,...)
[y1,...,ym] = dfeval(F, x1,...,xn, ... 'configuration',
    'ConfigurationName',...)
```

**Arguments**

F	Function name, function handle, or cell array of function names or handles.
x1, ..., xn	Cell arrays of input arguments to the functions.
y1, ..., ym	Cell arrays of output arguments; each element of a cell array corresponds to each task of the job.
'P1', V1, 'P2', V2, ...	Property name/property value pairs for the created job object; can be name/value pairs or structures.

**Description**

`[y1,...,ym] = dfeval(F, x1,...,xn)` performs the equivalent of an `feval` in a cluster of machines using Distributed Computing Toolbox. `dfeval` evaluates the function `F`, with arguments provided in the cell arrays `x1, ..., xn`. `F` can be a function handle, a function name, or a cell array of function handles/function names where the length of the cell array is equal to the number of tasks to be executed. `x1, ..., xn` are the inputs to the function `F`, specified as cell arrays in which the number of elements in the cell array equals the number of tasks to be executed. The first task evaluates function `F` using the first element of each cell array as input arguments; the second task uses the second element of each cell array, and so on. The sizes of `x1, ..., xn` must all be the same.

The results are returned to `y1, ..., ym`, which are column-based cell arrays, each of whose elements corresponds to each task that was created. The number of cell arrays (`m`) is equal to the number of output arguments returned from each task. For example, if the job has 10

tasks that each generate three output arguments, the results of `dfeval` will be three cell arrays of 10 elements each.

`y = dfeval( ..., 'P1',V1,'P2',V2,...)` accepts additional arguments for configuring different properties associated with the job. Valid properties and property values are

- Job object property value pairs, specified as name/value pairs or structures. (Properties of other object types, such as scheduler, task, or worker objects are not permitted. Use a configuration to set scheduler and task properties.)
- **'JobManager'**, 'JobManagerName'. This specifies the job manager on which to run the job. If you do not use this property to specify a job manager, the default is to run the job on the first job manager returned by `findResource`.
- **'LookupURL'**, 'host:port'. This makes a unicast call to the job manager lookup service at the specified host and port. The job managers available for this job are those accessible from this lookup service. For more detail, see the description of this option on the `findResource` reference page.
- **'StopOnError'**, `true` | `{false}`. You may also set the value to logical 1 (`true`) or 0 (`false`). If `true` (1), any error that occurs during execution in the cluster will cause the job to stop executing. The default value is 0 (`false`), which means that any errors that occur will produce a warning but will not stop function execution.

`[y1,...,ym] = dfeval(F, x1,...,xn, ... 'configuration', 'ConfigurationName',...)` evaluates the function `F` in a cluster by using all the properties defined in the configuration `ConfigurationName`. The configuration settings are used to find and initialize a scheduler, create a job, and create tasks. Configurations are defined in the file `distcompUserConfig.m`. For details about writing and applying configurations, see “Programming with User Configurations” on page 2-6. Note that configurations enable you to use `dfeval` with any type of scheduler.

Note that `dfeval` runs synchronously (sync); that is, it does not return the MATLAB prompt until the job is completed. For further discussion of the usage of `dfeval`, see “Evaluating Functions Synchronously” on page 3-2.

## Examples

Create three tasks that return a 1-by-1, a 2-by-2, and a 3-by-3 random matrix.

```
y = dfeval(@rand,{1 2 3})
y =
    [    0.9501]
    [2x2 double]
    [3x3 double]
```

Create two tasks that return random matrices of size 2-by-3 and 1-by-4.

```
y = dfeval(@rand,{2 1},{3 4});
y{1}
ans =
    0.8132    0.1389    0.1987
    0.0099    0.2028    0.6038
y{2}
ans =
    0.6154    0.9218    0.1763    0.9355
```

Create two tasks, where the first task creates a 1-by-2 random array and the second task creates a 3-by-4 array of zeros.

```
y = dfeval({@rand @zeros},{1 3},{2 4});
y{1}
ans =
    0.0579    0.3529
y{2}
ans =
    0    0    0    0
    0    0    0    0
    0    0    0    0
```

Create five random 2-by-4 matrices using `MyJobManager` to execute tasks, where the tasks time out after 10 seconds, and the function will stop if an error occurs while any of the tasks are executing.

```
y = dfeval(@rand,{2 2 2 2 2},{4 4 4 4 4}, ...  
          'JobManager','MyJobManager','Timeout',10,'StopOnError',true);
```

**See Also**

`dfevalasync`, `feval`, `findResource`

# dfevalasync

---

**Purpose** Evaluate function asynchronously using cluster

**Syntax**

```
Job = dfevalasync(F, numArgOut, x1,...,xn, 'P1',V1,'P2',V2, ...)  
Job = dfeval(F, numArgOut, x1,...,xn, ... 'configuration', 'ConfigurationName',...)
```

**Arguments**

Job	Job object created to evaluation the function.
F	Function name, function handle, or cell array of function names or handles.
numArgOut	Number of output arguments from each task's execution of function F.
x1, ..., xn	Cell arrays of input arguments to the functions.
'P1', V1, 'P2', V2, ...	Property name/property value pairs for the created job object; can be name/value pairs or structures.

**Description**

Job = dfevalasync(F, numArgOut, x1,...,xn, 'P1',V1,'P2',V2,...) is equivalent to dfeval, except that it runs asynchronously (async), returning to the prompt immediately with a single output argument containing the job object that it has created and sent to the cluster. You have immediate access to the job object before the job is completed. You can use waitForState to determine when the job is completed, and getAllOutputArguments to retrieve your results.

Job = dfeval(F, numArgOut, x1,...,xn, ... 'configuration', 'ConfigurationName',...) evaluates the function F in a cluster by using all the properties defined in the configuration ConfigurationName. The configuration settings are used to find and initialize a scheduler, create a job, and create tasks. Configurations are defined in the file distcompUserConfig.m. For details about



writing and applying configurations, see “Programming with User Configurations” on page 2-6. Note that configurations enable you to use `dfeval` with any type of scheduler.

For further discussion on the usage of `dfevalasync`, see “Evaluating Functions Asynchronously” on page 3-8.

## Examples

Execute a sum function distributed in three tasks.

```
job = dfevalasync(@sum,1,{[1,2],[3,4],[5,6]}, ...  
    'jobmanager','MyJobManager');
```

When the job is finished, you can obtain the results associated with the job.

```
waitForState(job);  
data = getAllOutputArguments(job)  
data =  
    [ 3]  
    [ 7]  
    [11]
```

`data` is an `M-by-numArgOut` cell array, where `M` is the number of tasks.

## See Also

`dfeval`, `feval`, `getAllOutputArguments`, `waitForState`

# distribdim

---

**Purpose** Distributed dimension of distributed array

**Syntax** `dim = distribdim(dist)`

**Description** `dim = distribdim(dist)` returns the distribution dimension of a distributed array. If `dim` is `-1`, the distribution dimension is unspecified.

**See Also** `darray`, `localspan`, `partition`

**Purpose**           Distribute replicated array

**Syntax**           D = distribute(X)  
                   D = distribute(X, dim)  
                   D = distribute(X, dist)

**Description**     D = distribute(X) distributes X on its last nonsingleton dimension using the default dcolon-based distributor. X must be a replicated array, namely it must have the same value on all labs. size(D) is the same as size(X).

                  D = distribute(X, dim) distributes X over dimension dim. dim must be between 1 and ndims(X).

                  D = distribute(X, dist) for distributor dist distributes X accordingly. dist should specify distribution dimension (dim) and partition (PAR); but if it does not, dim is taken to be the last nonsingleton dimension and PAR is taken to be dcolonpartition(size(X, dim)).

                  If X is a replicated array, X = gather(distribute(X)) returns the original replicated array, X.

                  Using distribute on a replicated array is not the most memory-efficient way of creating a distributed array. Use the darray or the zeros(m, n, ..., dist) family of functions instead.

**Remarks**       distribute is intended for use only with replicated arrays that are identical on all labs. A function such as rand generates a different (variant) array on each lab.

                  gather essentially performs the inverse of distribute.

**Examples**        D = distribute(magic(numlabs));  
                   D = distribute(cat(3, pascal(4), hilb(4), magic(4), eye(4)), 3);

**See Also**        darray, dcolonpartition, gather

**Purpose** Create distributed identity matrix

**Syntax**

```
D = eye(n, dist)
D = eye(m, n, dist)
D = eye([m, n], dist)
D = eye(..., classname, dist)
```

**Description** `D = eye(n, dist)` creates an n-by-n distributed array of underlying class double. D is distributed by dimension `dim`, where `dim = distribdim(dist)`, and with partition `PAR`, where `PAR = partition(dist)`. If `dim` is unspecified, then D is distributed by its second dimension. If `PAR` is unspecified, then D uses `dcolonpartition(n)` as its partition. The easiest way to do this is to use a default distributor where both `dim` and `PAR` are unspecified (`dist = darray()`) as input to `eye`.

`D = eye(m, n, dist)` and `D = eye([m, n], dist)` create an m-by-n distributed array of underlying class double. The distribution dimension `dim` and partition `PAR` can be specified by `dist` as above, but if they are not specified, `dim` is taken to be the last nonsingleton dimension of D, and `PAR` is provided by `dcolonpartition` over the size in that dimension.

`D = eye(..., classname, dist)` optionally specifies the class of the distributed array D. Valid choices are the same as for the regular `eye` function: 'double' (the default), 'single', 'int8', 'uint8', 'int16', 'uint16', 'int32', 'uint32', 'int64', and 'uint64'.

**Examples** With four labs,

```
D = eye(1000, darray())
```

creates a 1000-by-1000 distributed double array D, distributed by its second dimension (columns). Each lab contains a 1000-by-250 local piece of D.

```
D = eye(10, 10, 'uint16', darray('1d', 2, 1:numlabs))
```

---

creates a 10-by-10 distributed uint16 array D, distributed by its columns. Each lab contains a 10-by-labindex local piece of D.

**See Also**

eye MATLAB function reference page

cell, false, Inf, NaN, ones, rand, randn, sparse, speye, sprand, sprandn, true, zeros

# false

---

**Purpose** Create distributed false array

**Syntax**  
F = false(n, dist)  
F = false(m, n, dist)  
F = false([m, n], dist)

**Description** F = false(n, dist) creates an n-by-n distributed array of underlying class logical. F is distributed by dimension dim, where dim = distribdim(dist), and with partition PAR, where PAR = partition(dist). If dim is unspecified, then F is distributed by its second dimension. If PAR is unspecified, then F uses dcolonpartition(n) as its partition. The easiest way to do this is to use a default distributor where both dim and PAR are unspecified (dist = darray()) as input to false.

F = false(m, n, dist) and F = false([m, n], dist) create an m-by-n distributed array of underlying class logical. The distribution dimension dim and partition PAR can be specified by dist as above, but if they are not specified, dim is taken to be the last nonsingleton dimension of F, and PAR is provided by dcolonpartition over the size in that dimension.

**Examples** With four labs,

```
F = false(1000, darray())
```

creates a 1000-by-1000 distributed double array F, distributed by its second dimension (columns). Each lab contains a 1000-by-250 local piece of F.

```
F = false(10, 10, darray('1d', 2, 1:numlabs))
```

creates a 10-by-10 distributed logical array F, distributed by its columns. Each lab contains a 10-by-labindex local piece of F.

**See Also**

false MATLAB function reference page

cell, eye, Inf, NaN, ones, rand, randn, sparse, speye, sprand, sprandn, true, zeros

# findJob

---

**Purpose** Find job objects stored in scheduler

**Syntax**

```
out = findJob(sched)
[pending queued running finished] = findJob(sched)
out = findJob(sched, 'p1', v1, 'p2', v2, ...)
```

**Arguments**

sched	Scheduler object in which to find the job.
pending	Array of jobs whose State is pending in scheduler sched.
queued	Array of jobs whose State is queued in scheduler sched.
running	Array of jobs whose State is running in scheduler sched.
finished	Array of jobs whose State is finished in scheduler sched.
out	Array of jobs found in scheduler sched.
<i>p1</i> , <i>p2</i>	Job object properties to match.
<i>v1</i> , <i>v2</i>	Values for corresponding object properties.

**Description** `out = findJob(sched)` returns an array, `out`, of all job objects stored in the scheduler `sched`. Jobs in the array are ordered by the ID property of the jobs, indicating the sequence in which they were created.

`[pending queued running finished] = findJob(sched)` returns arrays of all job objects stored in the scheduler `sched`, by state. Within `pending`, `running`, and `finished`, the jobs are returned in sequence of creation. Jobs in the array `queued` are in the order in which they are queued, with the job at `queued(1)` being the next to execute.

`out = findJob(sched, 'p1', v1, 'p2', v2, ...)` returns an array, `out`, of job objects whose property names and property values match those passed as parameter-value pairs, `p1`, `v1`, `p2`, `v2`.



Note that the property value pairs can be in any format supported by the `set` function, i.e., param-value string pairs, structures, and param-value cell array pairs. If a structure is used, the structure field names are job object property names and the field values are the appropriate property values to match.

When a property value is specified, it must use the same exact value that the `get` function returns, including letter case. For example, if `get` returns the `Name` property value as `MyJob`, then `findJob` will not find that object while searching for a `Name` property value of `myjob`.

## See Also

`createJob`, `findResource`, `findTask`, `submit`

# findResource

---

**Purpose** Find available distributed computing resources

**Syntax**

```
out = findResource('scheduler', 'type', 'SchedType')
out = findResource('scheduler', 'type', 'jobmanager', ...
                  'LookupURL', 'host:port')
out = findResource('scheduler', 'type', 'SchedType', ...,
                  'p1', v1, 'p2', v2, ...)
out = findResource('scheduler', ...
                  'configuration', 'ConfigurationName')
out = findResource('worker')
out = findResource('worker', 'LookupURL', 'host:port')
out = findResource('worker', ..., 'p1', v1, 'p2', v2, ...)
```

**Arguments**

out	Object or array of objects returned.
'scheduler'	Literal string specifying that you are finding a scheduler, which can be a job manager or a third-party scheduler.
'SchedType'	Specifies the type of scheduler: 'jobmanager', 'local', 'ccs', 'LSF', 'mpiexec', or any string that starts with 'generic'.
'worker'	Literal string specifying that you are finding a worker.
'LookupURL'	Literal string to indicate usage of a remote lookup service.
'host:port'	Host name and (optionally) port of remote lookup service to use.
p1, p2	Object properties to match.
v1, v2	Values for corresponding object properties.

' <b>configuration</b> '	Literal string to indicate usage of a configuration.
'ConfigurationName'	Name of configuration to use, defined in distcompUserConfig.m.

## Description

out = findResource('scheduler', 'type', 'SchedType') out = findResource('worker') return an array, out, containing objects representing all available distributed computing schedulers of the given type, or workers. *SchedType* can be 'jobmanager', 'local', 'ccs', 'LSF', 'mpiexec', or any string starting with 'generic'. A 'local' scheduler will queue jobs for running on workers that it will start on your local client machine. You can use different scheduler types starting with 'generic' to identify one generic scheduler or configuration from another. For third-party schedulers, job data is stored in the location specified by the scheduler object's `DataLocation` property.

```
out = findResource('scheduler', 'type', 'jobmanager',
... 'LookupURL', 'host:port')
out = findResource('worker', 'LookupURL', 'host:port')
```

use the lookup process of the job manager running at a specific location. The lookup process is part of a job manager. By default, `findResource` uses all the lookup processes that are available to the local machine via multicast. If you specify '**LookupURL**' with a host, `findResource` uses the job manager lookup process running at that location. The port is optional, and is only necessary if the lookup process was configured to use a port other than the default `BASEPORT` setting of the `mdce_def` file. This URL is where the lookup is performed from, it is not necessarily the host running the job manager or worker. This unicast call is useful when you want to find resources that might not be available via multicast or in a network that does not support multicast.

---

**Note** **LookupURL** is ignored when finding third-party schedulers.

---

# findResource

---

`out = findResource(... , 'p1', v1, 'p2', v2, ...)` returns an array, `out`, of resources whose property names and property values match those passed as parameter-value pairs, `p1`, `v1`, `p2`, `v2`.

Note that the property value pairs can be in any format supported by the `set` function.

When a property value is specified, it must use the same exact value that the `get` function returns, including letter case. For example, if `get` returns the `Name` property value as `'MyJobManager'`, then `findResource` will *not* find that object if searching for a `Name` property value of `'myjobmanager'`.

`out = findResource('scheduler', ... 'configuration', 'ConfigurationName')` returns an array, `out`, of schedulers whose property names and property values match those defined by the parameters in the configuration `ConfigurationName`. Configurations are defined in the file `distcompUserConfig.m`. For details about writing and applying configurations, see “Programming with User Configurations” on page 2-6.

## Remarks

Note that it is permissible to use parameter-value string pairs, structures, parameter-value cell array pairs, and configurations in the same call to `findResource`.

## Examples

Find a particular job manager by its name and host.

```
jm1 = findResource('scheduler','type','jobmanager', ...  
                  'Name', 'ClusterQueue1');
```

Find all job managers. In this example, there are four.

```
all_job_managers = findResource('scheduler','type','jobmanager')  
all_job_managers =  
    distcomp.jobmanager: 1-by-4
```

Find all job managers accessible from the lookup service on a particular host.

```
jms = findResource('scheduler','type','jobmanager', ...
                  'LookupURL','host234');
```

Find a particular job manager accessible from the lookup service on a particular host. In this example, subnet2.hostalpha port 6789 is where the lookup is performed, but the job manager named SN2Jmgr might be running on another machine.

```
jm = findResource('scheduler','type','jobmanager', ...
                 'LookupURL', 'subnet2.hostalpha:6789', 'Name', 'SN2Jmgr');
```

Find the LSF scheduler on the network.

```
lsf_sched = findResource('scheduler','type','LSF')
```

Create a local scheduler that will start workers on the client machine for running your job.

```
local_sched = findResource('scheduler','type','local')
```

## See Also

findJob, findTask

# findTask

---

**Purpose** Task objects belonging to job object

**Syntax**  
`tasks = findTask(obj)`  
`[pending running finished] = findTask(obj)`  
`tasks = findTask(obj, 'p1', v1, 'p2', v2, ...)`

**Arguments**

<code>obj</code>	Job object.
<code>tasks</code>	Returned task objects.
<code>pending</code>	Array of tasks in job obj whose State is pending.
<code>running</code>	Array of tasks in job obj whose State is running.
<code>finished</code>	Array of tasks in job obj whose State is finished.
<code>p1, p2</code>	Task object properties to match.
<code>v1, v2</code>	Values for corresponding object properties.

**Description** `tasks = findTask(obj)` gets a 1-by-N array of task objects belonging to a job object `obj`. Tasks in the array are ordered by the ID property of the tasks, indicating the sequence in which they were created.

`[pending running finished] = findTask(obj)` returns arrays of all task objects stored in the job object `obj`, sorted by state. Within each state (pending, running, and finished), the tasks are returned in sequence of creation.

`tasks = findTask(obj, 'p1', v1, 'p2', v2, ...)` gets a 1-by-N array of task objects belonging to a job object `obj`. The returned task objects will be only those having the specified property-value pairs.

Note that the property value pairs can be in any format supported by the set function, i.e., param-value string pairs, structures, and param-value cell array pairs. If a structure is used, the structure

field names are object property names and the field values are the appropriate property values to match.

When a property value is specified, it must use the same exact value that the `get` function returns, including letter case. For example, if `get` returns the `Name` property value as `MyTask`, then `findTask` will not find that object while searching for a `Name` property value of `mytask`.

## Remarks

If `obj` is contained in a remote service, `findTask` will result in a call to the remote service. This could result in `findTask` taking a long time to complete, depending on the number of tasks retrieved and the network speed. Also, if the remote service is no longer available, an error will be thrown.

## Examples

Create a job object.

```
jm = findResource('scheduler','type','jobmanager', ...
                 'name','MyJobManager','LookupURL','JobMgrHost');
obj = createJob(jm);
```

Add a task to the job object.

```
createTask(obj, @rand, 1, {10})
```

Create the task object `t`, which refers to the task we just added to `obj`.

```
t = findTask(obj)
```

## See Also

`createJob`, `createTask`, `findJob`

# gather

---

**Purpose** Convert distributed array into replicated array

**Syntax**  
`X = gather(D)`  
`X = gather(D, lab)`

**Description** `X = gather(D)` is a replicated array formed from the distributed array `D`.  
`D = distribute(gather(D))` returns the original distributed array `D`.  
`X = gather(D, lab)` converts a distributed array `D` to a variant array `X`, such that all of the data is contained on lab `lab`, and `X` is a 0-by-0 empty double on all other labs.

**Remarks** Note that `gather` assembles the distributed array in the workspaces of all the labs on which it executes, not on the MATLAB client. If you want to transfer a distributed array into the client workspace, first `gather` it, then move it from a lab to the client with `pmode lab2client`. See the `pmode` reference page for more details.

As the `gather` function requires communication between all the labs, you cannot gather data from all the labs onto a single lab by placing the function inside a conditional statement such as `if labindex == 1`.

As `gather` performs the inverse of `distribute`, be aware that if you use `distribute` on a nonreplicated array, `gather` does not return the original. For example, `gather(distribute(rand(n,m)))` does not return the original random matrix, because `rand` generates a different matrix on each lab in the first place, therefore the original matrix is variant, not replicated.

**Examples** Distribute a magic square across your labs, then gather the matrix onto every lab. This code returns `M = magic(n)` on all labs.

```
D = distribute(magic(n))
M = gather(D)
```



Gather all of the data in D onto lab 1, so that it can be saved from there.

```
D = distribute(magic(n));
out = gather(D, 1);
if labindex == 1
    save data.mat out;
end
```

**See Also** [distribute](#), [pmode](#)

# gcat

---

**Purpose** Global concatenation

**Syntax** `Xs = gcat(X)`  
`Xs = gcat(X, dim)`

**Description** `Xs = gcat(X)` concatenates the variant arrays `X` from each lab in the second dimension. The result is replicated on all labs.  
`Xs = gcat(X, dim)` concatenates the variant arrays `X` from each lab in the `dim`-th dimension.

**Examples** With four labs,  
`Xs = gcat(labindex)`

returns `Xs = [1 2 3 4]` on all four labs.

**See Also** `cat` MATLAB function reference page  
`gop`, `labindex`, `numlabs`

**Purpose**

Object properties

**Syntax**

```
get(obj)
out = get(obj)
out = get(obj, 'PropertyName')
```

**Arguments**

obj	An object or an array of objects.
'PropertyName'	A property name or a cell array of property names.
out	A single property value, a structure of property values, or a cell array of property values.

**Description**

`get(obj)` returns all property names and their current values to the command line for `obj`.

`out = get(obj)` returns the structure `out` where each field name is the name of a property of `obj`, and each field contains the value of that property.

`out = get(obj, 'PropertyName')` returns the value `out` of the property specified by `PropertyName` for `obj`. If `PropertyName` is replaced by a 1-by-`n` or `n`-by-1 cell array of strings containing property names, then `get` returns a 1-by-`n` cell array of values to `out`. If `obj` is an array of objects, then `out` will be an `m`-by-`n` cell array of property values where `m` is equal to the length of `obj` and `n` is equal to the number of properties specified.

**Remarks**

When specifying a property name, you can do so without regard to case, and you can make use of property name completion. For example, if `jm` is a job manager object, then these commands are all valid and return the same result.

```
out = get(jm, 'HostAddress');
out = get(jm, 'hostaddress');
out = get(jm, 'HostAddr');
```

## Examples

This example illustrates some of the ways you can use `get` to return property values for the job object `j1`.

```
get(j1, 'State')
ans =
pending

get(j1, 'Name')
ans =
MyJobManager_job

out = get(j1);
out.State
ans =
pending

out.Name
ans =
MyJobManager_job

two_props = {'State' 'Name'};
get(j1, two_props)
ans =
    'pending'    'MyJobManager_job'
```

## See Also

`inspect`, `set`

**Purpose** Output arguments from evaluation of all tasks in job object

**Syntax** `data = getAllOutputArguments(obj)`

**Arguments**

<code>obj</code>	Job object whose tasks generate output arguments.
<code>data</code>	M-by-N cell array of job results.

**Description** `data = getAllOutputArguments(obj)` returns `data`, the output data contained in the tasks of a finished job. If the job has `M` tasks, each row of the M-by-N cell array `data` contains the output arguments for the corresponding task in the job. Each row has `N` columns, where `N` is the greatest number of output arguments from any one task in the job. The `N` elements of a row are arrays containing the output arguments from that task. If a task has less than `N` output arguments, the excess arrays in the row for that task are empty. The order of the rows in `data` will be the same as the order of the tasks contained in the job.

**Remarks** If you are using a job manager, `getAllOutputArguments` results in a call to a remote service, which could take a long time to complete, depending on the amount of data being retrieved and the network speed. Also, if the remote service is no longer available, an error will be thrown.

Note that issuing a call to `getAllOutputArguments` will not remove the output data from the location where it is stored. To remove the output data, use the `destroy` function to remove the individual task or their parent job object.

The same information returned by `getAllOutputArguments` can be obtained by accessing the `OutputArguments` property of each task in the job.

**Examples** Create a job to generate a random matrix.

```
jm = findResource('scheduler','type','jobmanager', ...  
                'name','MyJobManager','LookupURL','JobMgrHost');
```

# getAllOutputArguments

---

```
j = createJob(jm, 'Name', 'myjob');  
t = createTask(j, @rand, 1, {10});  
submit(j);  
data = getAllOutputArguments(j);
```

Display the 10-by-10 random matrix.

```
disp(data{1});  
destroy(j);
```

## See Also

[submit](#)

<b>Purpose</b>	Job object whose task is currently being evaluated		
<b>Syntax</b>	<code>job = getCurrentJob</code>		
<b>Arguments</b>	<table><tr><td><code>job</code></td><td>The job object that contains the task currently being evaluated by the worker session.</td></tr></table>	<code>job</code>	The job object that contains the task currently being evaluated by the worker session.
<code>job</code>	The job object that contains the task currently being evaluated by the worker session.		
<b>Description</b>	<code>job = getCurrentJob</code> returns the job object that is the Parent of the task currently being evaluated by the worker session.		
<b>Remarks</b>	If the function is executed in a MATLAB session that is not a worker, you get an empty result.		
<b>See Also</b>	<code>getCurrentJobmanager</code> , <code>getCurrentTask</code> , <code>getCurrentWorker</code> , <code>getFileDependencyDir</code>		

# getCurrentJobmanager

---

<b>Purpose</b>	Job manager object that distributed current task		
<b>Syntax</b>	<code>jm = getCurrentJobmanager</code>		
<b>Arguments</b>	<table><tr><td><code>jm</code></td><td>The job manager object that distributed the task currently being evaluated by the worker session.</td></tr></table>	<code>jm</code>	The job manager object that distributed the task currently being evaluated by the worker session.
<code>jm</code>	The job manager object that distributed the task currently being evaluated by the worker session.		
<b>Description</b>	<code>jm = getCurrentJobmanager</code> returns the job manager object that has sent the task currently being evaluated by the worker session. <code>jm</code> is the Parent of the task's parent job.		
<b>Remarks</b>	<p>If the function is executed in a MATLAB session that is not a worker, you get an empty result.</p> <p>If your tasks are distributed by a third-party scheduler instead of a job manager, <code>getCurrentJobmanager</code> returns a <code>distcomp.taskrunner</code> object.</p>		
<b>See Also</b>	<code>getCurrentJob</code> , <code>getCurrentTask</code> , <code>getCurrentWorker</code> , <code>getFileDependencyDir</code>		



<b>Purpose</b>	Task object currently being evaluated in this worker session		
<b>Syntax</b>	<code>task = getCurrentTask</code>		
<b>Arguments</b>	<table><tr><td><code>task</code></td><td>The task object that the worker session is currently evaluating.</td></tr></table>	<code>task</code>	The task object that the worker session is currently evaluating.
<code>task</code>	The task object that the worker session is currently evaluating.		
<b>Description</b>	<code>task = getCurrentTask</code> returns the task object that is currently being evaluated by the worker session.		
<b>Remarks</b>	If the function is executed in a MATLAB session that is not a worker, you get an empty result.		
<b>See Also</b>	<code>getCurrentJob</code> , <code>getCurrentJobmanager</code> , <code>getCurrentWorker</code> , <code>getFileDependencyDir</code>		

# getCurrentWorker

---

<b>Purpose</b>	Worker object currently running this session		
<b>Syntax</b>	<code>worker = getCurrentWorker</code>		
<b>Arguments</b>	<table><tr><td><code>worker</code></td><td>The worker object that is currently evaluating the task that contains this function.</td></tr></table>	<code>worker</code>	The worker object that is currently evaluating the task that contains this function.
<code>worker</code>	The worker object that is currently evaluating the task that contains this function.		
<b>Description</b>	<code>worker = getCurrentWorker</code> returns the worker object representing the session that is currently evaluating the task that calls this function.		
<b>Remarks</b>	If the function is executed in a MATLAB session that is not a worker or if you are using a third-party scheduler instead of a job manager, you get an empty result.		
<b>Examples</b>	<p>Create a job with one task, and have the task return the name of the worker that evaluates it.</p> <pre>jm = findResource('scheduler','type','jobmanager', ...     'name','MyJobManager','LookupURL','JobMgrHost'); j = createJob(jm); t = createTask(j, @() get(getCurrentWorker,'Name'), 1, {}); submit(j) waitForState(j) get(t,'OutputArgument') ans =     'c5_worker_43'</pre> <p>The function of the task <code>t</code> is an anonymous function that first executes <code>getCurrentWorker</code> to get an object representing the worker that is evaluating the task. Then the task function uses <code>get</code> to examine the <code>Name</code> property value of that object. The result is placed in the <code>OutputArgument</code> property of the task.</p>		
<b>See Also</b>	<code>getCurrentJob</code> , <code>getCurrentJobmanager</code> , <code>getCurrentTask</code> , <code>getFileDependencyDir</code>		

**Purpose** Read output messages from job run by supported third-party or local scheduler

**Syntax** `str = getDebugLog(sched, job_or_task)`

**Arguments**

<code>str</code>	Variable to which messages are returned as a string expression.
<code>sched</code>	Scheduler object referring to mpiexec, LSF, or CCS scheduler, created by <code>findResource</code> .
<code>job_or_task</code>	Object identifying job, parallel job, or task whose messages you want.

**Description** `str = getDebugLog(sched, job_or_task)` returns any output written to the standard output or standard error stream by the job or task identified by `job_or_task`, being run by the scheduler identified by `sched`. You cannot use this function to retrieve messages from a task if the scheduler is `mpiexec`.

**Examples** Construct a scheduler object so you can create a parallel job. Assume that the file `distcompUserConfig.m` has a configuration called `mpiexec`.

```
mpiexecObj = findResource('scheduler', 'Configuration', 'mpiexec');
```

Complete the initialization of the scheduler object by setting all the necessary properties on it.

```
set(mpiexecObj, 'Configuration', 'mpiexec');
```

Create and submit a parallel job.

```
job = createParallelJob(mpiexecObj);  
createTask(job, @labindex, 1, {});  
submit(job);
```

## getDebugLog

---

Look at the debug log.

```
getDebugLog(mpiexecObj, job);
```

### **See Also**

findResource, createJob, createParallelJob, createTask

<b>Purpose</b>	Directory where FileDependencies are written on worker machine		
<b>Syntax</b>	<code>demdir = getFileDependencyDir</code>		
<b>Arguments</b>	<table><tr><td><code>demdir</code></td><td>String indicating directory where FileDependencies are placed.</td></tr></table>	<code>demdir</code>	String indicating directory where FileDependencies are placed.
<code>demdir</code>	String indicating directory where FileDependencies are placed.		
<b>Description</b>	<code>demdir = getFileDependencyDir</code> returns a string, which is the path to the local directory into which FileDependencies are written. This function will return an empty array if it is not called on a MATLAB worker.		
<b>Examples</b>	<p>Find the current directory for FileDependencies.</p> <pre>ddir = getFileDependencyDir;</pre> <p>Change to that directory to invoke an executable.</p> <pre>cdir = cd(ddir);</pre> <p>Invoke the executable.</p> <pre>[OK, output] = system('myexecutable');</pre> <p>Change back to the original directory.</p> <pre>cd(cdir);</pre>		
<b>See Also</b>	<b>Functions</b> <code>getCurrentJob</code> , <code>getCurrentJobmanager</code> , <code>getCurrentTask</code> , <code>getCurrentWorker</code> <b>Properties</b> <code>FileDependencies</code>		

**Purpose** Global operation across all labs

**Syntax** `gop(@F, x)`

**Arguments**

F	Function to operate across labs.
x	Argument to function F, should be same variable on all labs.

**Description** `gop(@F, x)` is the reduction via the function F of the quantities x from each lab. The result is duplicated on all labs.

The function  $F(x, y)$  should accept two arguments of the same type and produce one result of that type, so it can be used iteratively, that is,

$$F(F(x_1, x_2), F(x_3, x_4))$$

The function F should be associative, that is,

$$F(F(x_1, x_2), x_3) = F(x_1, F(x_2, x_3))$$

**Examples** Calculate the sum of all labs' value for x.

```
gop(@plus, x)
```

Find the maximum value of x among all the labs.

```
gop(@max, x)
```

Perform the horizontal concatenation of x from all labs.

```
gop(@horzcat, x)
```

Calculate the 2-norm of x from all labs.

```
gop(@(a1, a2)norm([a1 a2]), x)
```

**See Also**      labBarrier, numlabs

# gplus

---

**Purpose** Global addition

**Syntax** `s = gplus(x)`

**Description** `s = gplus(x)` returns the addition of the `x` from each lab. The result is replicated on all labs.

**Examples** With four labs,

```
s = gplus(labindex)
```

returns `s = 1 + 2 + 3 + 4 = 10` on all four labs.

**See Also** `gop`, `labindex`



**Purpose** Help for toolbox functions in Command Window

**Syntax** `help class/function`

**Arguments**

<i>class</i>	A Distributed Computing Toolbox object class: <code>distcomp.jobmanager</code> , <code>distcomp.job</code> , or <code>distcomp.task</code> .
<i>function</i>	A function for the specified class. To see what functions are available for a class, see the methods reference page.

**Description** `help class/function` returns command-line help for the specified function of the given class.

If you do not know the class for the function, use `class(obj)`, where *function* is of the same class as the object *obj*.

**Examples** Get help on functions from each of the Distributed Computing Toolbox object classes.

```
help distcomp.jobmanager/createJob
help distcomp.job/cancel
help distcomp.task/waitForState
```

```
class(j1)
ans =
distcomp.job
help distcomp.job/createTask
```

**See Also** `methods`

# Inf

---

**Purpose** Create distributed array of Inf values

**Syntax**

```
D = Inf(n, dist)
D = Inf(m, n, dist)
D = Inf([m, n], dist)
D = Inf(..., classname, dist)
```

**Description** `D = Inf(n, dist)` creates an n-by-n distributed array of underlying class double. D is distributed by dimension `dim`, where `dim = distribdim(dist)`, and with partition `PAR`, where `PAR = partition(dist)`. If `dim` is unspecified, then D is distributed by its second dimension. If `PAR` is unspecified, then D uses `dcolonpartition(n)` as its partition. The easiest way to do this is to use a default distributor where both `dim` and `PAR` are unspecified (`dist = darray()`) as input to `eye`.

`D = Inf(m, n, dist)` and `D = Inf([m, n], dist)` create an m-by-n distributed array of underlying class double. The distribution dimension `dim` and partition `PAR` can be specified by `dist` as above, but if they are not specified, `dim` is taken to be the last nonsingleton dimension of D, and `PAR` is provided by `dcolonpartition` over the size in that dimension.

`D = Inf(..., classname, dist)` optionally specifies the class of the distributed array D. Valid choices are the same as for the regular Inf function: 'double' (the default), and 'single'.

**Examples** With four labs,

```
D = Inf(1000, darray())
```

creates a 1000-by-1000 distributed double array D, distributed by its second dimension (columns). Each lab contains a 1000-by-250 local piece of D.

```
D = Inf(10, 10, 'single', darray('1d', 2, 1:numlabs))
```

creates a 10-by-10 distributed single array D, distributed by its columns. Each lab contains a 10-by-labindex local piece of D.

**See Also**

Inf MATLAB function reference page

cell, eye, false, NaN, ones, rand, randn, sparse, speye, sprand, sprandn, true, zeros

# inspect

---

**Purpose** Open Property Inspector

**Syntax** `inspect(obj)`

**Arguments** `obj` An object or an array of objects.

**Description** `inspect(obj)` opens the Property Inspector and allows you to inspect and set properties for the object `obj`.

**Remarks** You can also open the Property Inspector via the Workspace browser by double-clicking an object.

The Property Inspector does not automatically update its display. To refresh the Property Inspector, open it again.

Note that properties that are arrays of objects are expandable. In the figure of the example below, the `Tasks` property is expanded to enumerate the individual task objects that make up this property. These individual task objects can also be expanded to display their own properties.

**Examples**

Open the Property Inspector for the job object j1.

```
inspect(j1)
```

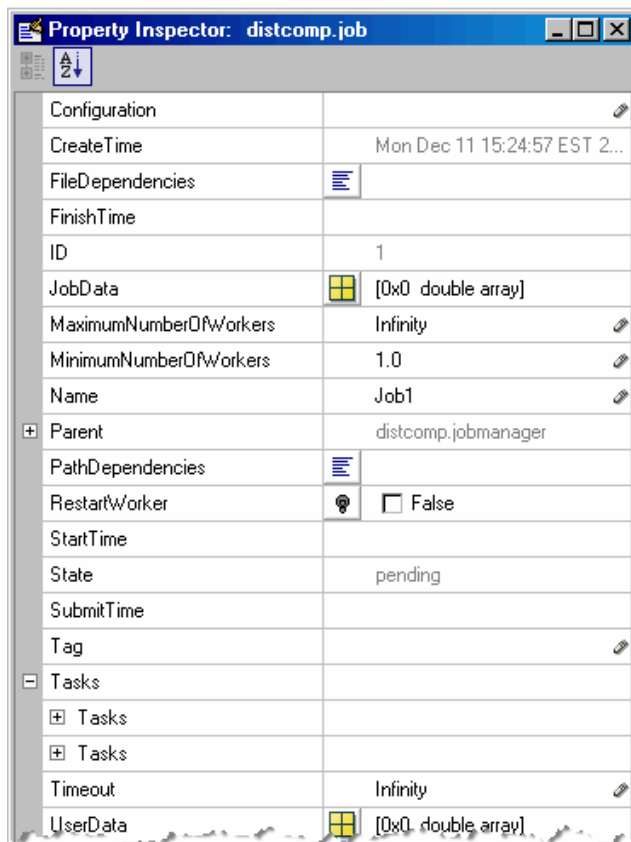
**See Also**

get, set

# isdarray

---

**Purpose** True for distributed array

**Syntax** `tf = isdarray(X)`

**Description** `tf = isdarray(X)` returns true for a distributed array, or false otherwise. For a description of a distributed array, see “Array Types” on page 7-2.

**Examples**

```
L = ones(100, 1)
D = ones(100, 1, darray())
isdarray(L) % returns false
isdarray(D) % returns true
```

**See Also** `darray`, `distribute`, `zeros`

**Purpose** True for replicated array

**Syntax** `tf = isreplicated(X)`

**Description** `tf = isreplicated(X)` returns true for a replicated array, or false otherwise. For a description of a replicated array, see “Array Types” on page 7-2.

**Remarks** `isreplicated(X)` requires checking for equality of the array `X` across all labs. This might require extensive communication and time. `isreplicated` is most useful for debugging or error checking small arrays. A distributed array is not replicated.

**Examples**

```
A = magic(3);
t = isreplicated(A); % returns t = true
B = magic(labindex);
f = isreplicated(B); % returns f = false
```

**See Also** `isdarray`

# jobStartup

---

**Purpose** M-file for user-defined options to run when job starts

**Syntax** `jobStartup(job)`

**Arguments** `job` The job for which this startup is being executed.

**Description** `jobStartup(job)` runs automatically on a worker the first time the worker evaluates a task for a particular job. You do not call this function from the client session, nor explicitly as part of a task function.

The function M-file resides in the worker's MATLAB installation at

`matlabroot/toolbox/distcomp/user/jobStartup.m`

You add M-code to the file to define job initialization actions to be performed on the worker when it first evaluates a task for this job.

Alternatively, you can create a file called `jobStartup.m` and include it as part of the job's `FileDependencies` property. The version of the file in `FileDependencies` takes precedence over the version in the worker's MATLAB installation.

For further detail, see the text in the installed `jobStartup.m` file.

## See Also

### Functions

`taskFinish`, `taskStartup`

### Properties

`FileDependencies`



**Purpose** Block execution until all labs reach this call

**Syntax** labBarrier

**Description** labBarrier blocks execution of a parallel algorithm until all labs have reached the call to labBarrier. This is useful for coordinating access to shared resources such as file I/O.

**Examples** In this example, all labs know the shared data filename.

```
fname = 'c:\data\datafile.mat';
```

Lab 1 writes some data to the file, which all other labs will read.

```
if labindex == 1
    data = randn(100, 1);
    save(fname, 'data');
    pause(5) %allow time for file to become available to other labs
end
```

All labs wait until all have reached the barrier; this ensures that no lab attempts to load the file until lab 1 writes to it.

```
labBarrier;
load(fname);
```

**See Also** labBroadcast

# labBroadcast

---

**Purpose** Send data to all labs or receive data sent to all labs

**Syntax** `shared_data = labBroadcast(senderlab, data)`  
`shared_data = labBroadcast(senderlab)`

**Arguments**

<code>senderlab</code>	The labindex of the lab sending the broadcast.
<code>data</code>	The data being broadcast. This argument is required only for the lab that is broadcasting. The absence of this argument indicates that a lab is receiving.
<code>shared_data</code>	The broadcast data as it is received on all other labs.

**Description** `shared_data = labBroadcast(senderlab, data)` sends the specified data to all executing labs. The data is broadcast from the lab with `labindex == senderlab`, and received by all other labs.

`shared_data = labBroadcast(senderlab)` receives on each executing lab the specified `shared_data` that was sent from the lab whose `labindex` is `senderlab`.

If `labindex` is not `senderlab`, then you do not include the `data` argument. This indicates that the function is to receive data, not broadcast it. The received data, `shared_data`, is identical on all labs.

This function blocks execution until the lab's involvement in the collective broadcast operation is complete. Because some labs may complete their call to `labBroadcast` before others have started, use `labBarrier` to guarantee that all labs are at the same point in a program.

**Examples** In this case, the broadcaster is the lab whose `labindex` is 1.

```
broadcast_id = 1;
if labindex == broadcast_id
    data = randn(10);
```

```
        shared_data = labBroadcast(broadcast_id, data);  
    else  
        shared_data = labBroadcast(broadcast_id);  
    end
```

**See Also**      labBarrier, labindex

# labindex

---

**Purpose**            Index of this lab

**Syntax**            `id = labindex`

**Description**        `id = labindex` returns the index of the lab currently executing the function. `labindex` is assigned to each lab when a job begins execution, and applies only for the duration of that job. The value of `labindex` spans from 1 to `n`, where `n` is the number of labs running the current job, defined by `numlabs`.

**See Also**            `numlabs`

**Purpose** Test to see if messages are ready to be received from other lab

**Syntax**

```
is_data_available = labProbe
is_data_available = labProbe(source)
is_data_available = labProbe('any', tag)
is_data_available = labProbe(source, tag)
[is_data_available, source, tag] = labProbe
```

**Arguments**

source	labindex of a particular lab from which to test for a message.
tag	Tag defined by the sending lab's labSend function to identify particular data.
'any'	String to indicate that all labs should be tested for a message.
is_data_available	Boolean indicating if a message is ready to be received.

**Description**

`is_data_available = labProbe` returns a logical value indicating whether any data is available for this lab to receive with the `labReceive` function.

`is_data_available = labProbe(source)` tests for a message only from the specified lab.

`is_data_available = labProbe('any', tag)` tests only for a message with the specified tag, from any lab.

`is_data_available = labProbe(source, tag)` tests for a message from the specified lab and tag.

`[is_data_available, source, tag] = labProbe` returns `labindex` and `tag` of ready messages. If no data is available, `source` and `tag` are returned as `[]`.

**See Also** `labindex`, `labReceive`, `labSend`

# labReceive

---

**Purpose** Receive data from another lab

**Syntax**

```
data = labReceive
data = labReceive(source)
data = labReceive('any', tag)
data = labReceive(source, tag)
[data, source, tag] = labReceive
```

**Arguments**

source	labindex of a particular lab from which to receive data.
tag	Tag defined by the sending lab's labSend function to identify particular data.
'any'	String to indicate that data can come from any lab.
data	Data sent by the sending lab's labSend function.

**Description**

data = labReceive receives data from any lab with any tag.

data = labReceive(source) receives data from the specified lab with any tag

data = labReceive('any', tag) receives data from any lab with the specified tag.

data = labReceive(source, tag) receives data from only the specified lab with the specified tag.

[data, source, tag] = labReceive returns the source and tag with the data.

**Remarks** This function blocks execution in the lab until the corresponding call to labSend occurs in the sending lab.

**See Also** labBarrier, labindex, labProbe, labSend

**Purpose** Send data to another lab

**Syntax** `labSend(data, destination)`  
`labSend(data, destination, tag)`

**Arguments**

<code>data</code>	Data sent to the other lab; any MATLAB data type.
<code>destination</code>	labindex of receiving lab.
<code>tag</code>	Nonnegative integer to identify data.

**Description** `labSend(data, destination)` sends the data to the specified destination, with a tag of 0.

`labSend(data, destination, tag)` sends the data to the specified destination with the specified tag. `data` can be any MATLAB data type. `destination` identifies the labindex of the receiving lab, and must be either a scalar or a vector of integers between 1 and `numlabs`; it cannot be labindex (i.e., the current lab). `tag` can be any integer from 0 to 32767.

**Remarks** This function might return before the corresponding `labReceive` completes in the receiving lab.

**See Also** `labBarrier`, `labindex`, `labProbe`, `labReceive`, `numlabs`

# labSendReceive

---

**Purpose** Simultaneously send data to and receive data from another lab

**Syntax**  
`received = labSendReceive(labTo, labFrom, data)`  
`received = labSendReceive(labTo, labFrom, data, tag)`

**Arguments**

<code>data</code>	Data on the sending lab that is sent to the receiving lab; any MATLAB data type.
<code>received</code>	Data accepted on the receiving lab.
<code>labTo</code>	labindex of the lab to which data is sent.
<code>labFrom</code>	labindex of the lab from which data is received.
<code>tag</code>	Nonnegative integer to identify data.

**Description** `received = labSendReceive(labTo, labFrom, data)` sends data to the lab whose labindex is labTo, and receives received from the lab whose labindex is labFrom. labTo and labFrom must be scalars. This function is conceptually equivalent to the following sequence of calls:

```
labSend(data, labTo);  
received = labReceive(labFrom);
```

with the important exception that both the sending and receiving of data happens concurrently. This can eliminate deadlocks that might otherwise occur if the equivalent call to labSend would block.

If labTo is an empty array, labSendReceive does not send data, but only receives. If labFrom is an empty array, labSendReceive does not receive data, but only sends.

`received = labSendReceive(labTo, labFrom, data, tag)` uses the specified tag for the communication. tag can be any integer from 0 to 32767.

**Examples** Create a unique set of data on each lab, and transfer each lab's data one lab to the right (to the next higher labindex).



First use magic to create a unique value for the variant array mydata on each lab.

```
mydata = magic(labindex)
1: mydata =
1:      1
2: mydata =
2:      1      3
2:      4      2
3: mydata =
3:      8      1      6
3:      3      5      7
3:      4      9      2
```

Define the lab on either side, so that each lab will receive data from the lab on the “left” while sending data to the lab on the “right,” cycling data from the end lab back to the beginning lab.

```
labTo = mod(labindex, numlabs) + 1; % one lab to the right
labFrom = mod(labindex - 2, numlabs) + 1; % one lab to the left
```

Transfer the data, sending each lab’s mydata into the next lab’s otherdata variable, wrapping the third lab’s data back to the first lab.

```
otherdata = labSendReceive(labTo, labFrom, mydata)
1: otherdata =
1:      8      1      6
1:      3      5      7
1:      4      9      2
2: otherdata =
2:      1
3: otherdata =
3:      1      3
3:      4      2
```

Transfer data to the next lab without wrapping data from the last lab to the first lab.

# labSendReceive

---

```
if labindex < numlabs; labTo = labindex + 1; else labTo = []; end;
if labindex > 1; labFrom = labindex - 1; else labFrom = []; end;
otherdata = labSendReceive(labTo, labFrom, mydata)
1: otherdata =
1:      []
2: otherdata =
2:      1
3: otherdata =
3:      1      3
3:      4      2
```

## See Also

labBarrier, labindex, labProbe, labReceive, labSend numlabs

<b>Purpose</b>	Length of object array
<b>Syntax</b>	<code>length(obj)</code>
<b>Arguments</b>	<code>obj</code> An object or an array of objects.
<b>Description</b>	<code>length(obj)</code> returns the length of <code>obj</code> . It is equivalent to the command <code>max(size(obj))</code> .
<b>Examples</b>	Examine how many tasks are in the job <code>j1</code> . <pre>length(j1.Tasks) ans =      9</pre>
<b>See Also</b>	<code>size</code>

# local

---

**Purpose** Local portion of distributed array

**Syntax** `L = local(A)`

**Description** `L = local(A)` returns the local portion of a distributed array.

**Examples** With four labs

```
A = magic(4)
D = distribute(A, 1)
L = local(D)
```

returns

```
Lab 1: L = [16 2 3 13]
Lab 2: L = [5 11 10 8]
Lab 3: L = [9 7 6 12]
Lab 4: L = [4 14 15 1]
```

**See Also** `darray`, `distribute`, `partition`

**Purpose** Index range of local segment of distributed array

**Syntax**

```
K = localspan(D)
[e, f] = localspan(D)
K = localspan(D, lab)
[e, f] = localspan(D, lab)
```

**Description** The local span of a distributor is the index range in the distributed dimension for a distributed array on a particular lab.

`K = localspan(D)` returns a vector `K`, so that `local(D) = D(..., K, ...)` on the current lab.

`[e, f] = localspan(D)` returns two integers `e` and `f` so that `local(D) = D(..., e:f, ...)` on the current lab.

`K = localspan(D, lab)` returns a vector `K` so that `local(D) = D(..., K, ...)` on the specified lab.

`[e, f] = localspan(D, lab)` returns two integers `e` and `f` so that `local(D) = D(..., e:f, ...)` on the specified lab.

In all of the above syntaxes, if the partition is unspecified, then `K`, `e`, and `f` are all -1.

**Examples**

```
dist = darray('1d', 2, [6 6 5 5])
On lab 1, K = localspan(dist) returns K = 1:6.
On lab 2, [e, f] = localspan(dist) returns e = 7, f = 12.
K = localspan(dist, 3) returns K = 13:17.
[e, f] = localspan(dist, 4) returns e = 18, f = 22.
```

**See Also** `distribdim`, `local`, `partition`

# methods

---

**Purpose** List functions of object class

**Syntax** `methods(obj)`  
`out = methods(obj)`

**Arguments**

<code>obj</code>	An object or an array of objects.
<code>out</code>	Cell array of strings.

**Description** `methods(obj)` returns the names of all methods for the class of which `obj` is an instance.

`out = methods(obj)` returns the names of the methods as a cell array of strings.

**Examples** Create job manager, job, and task objects, and examine what methods are available for each.

```
jm = findResource('scheduler','type','jobmanager', ...
                 'name','MyJobManager','LookupURL','JobMgrHost');
methods(jm)
Methods for class distcomp.jobmanager:
createJob      demote      pause      resume
createParallelJob findJob      promote

j1 = createJob(jm);
methods(j1)
Methods for class distcomp.job:
cancel      destroy      getAllOutputArguments      waitForState
createTask  findTask      submit

t1 = createTask(j1, @rand, 1, {3});
methods(t1)
Methods for class distcomp.task:
cancel      destroy      waitForState
```

**See Also**      help, get

# mpiLibConf

---

**Purpose** Location of MPI implementation

**Syntax** `[primaryLib, extras] = mpiLibConf`

**Arguments**

<code>primaryLib</code>	MPI implementation library used by a parallel job.
<code>extras</code>	Cell array of other required library names.

**Description** `[primaryLib, extras] = mpiLibConf` returns the MPI implementation library to be used by a parallel job. `primaryLib` is the name of the shared library file containing the MPI entry points. `extras` is a cell array of other library names required by the MPI library.

To supply an alternative MPI implementation, create an M-file called `mpiLibConf`, and place it on the MATLAB path. The recommended location is `matlabroot/toolbox/distcomp/user`.

**Remarks** Under all circumstances, the MPI library must support all MPI-1 functions. Additionally, the MPI library must support null arguments to `MPI_Init` as defined in section 4.2 of the MPI-2 standard. The library must also use an `mpi.h` header file that is fully compatible with MPICH2.

When used with the MathWorks job manager, the MPI library must support the following additional MPI-2 functions:

- `MPI_Open_port`
- `MPI_Comm_accept`
- `MPI_Comm_connect`

**Examples** View the current MPI implementation library.

```
mpiLibConf
    mpich2.dll
```



<b>Purpose</b>	Configure options for MPI communication
<b>Syntax</b>	<pre>mpiSettings('DeadlockDetection','on') mpiSettings('MessageLogging','on') mpiSettings('MessageLoggingDestination','CommandWindow') mpiSettings('MessageLoggingDestination','stdout') mpiSettings('MessageLoggingDestination','File','filename')</pre>
<b>Description</b>	<p><code>mpiSettings('DeadlockDetection','on')</code> turns on deadlock detection during calls to <code>labSend</code> and <code>labReceive</code> (the default is 'off' for performance reasons). If deadlock is detected, a call to <code>labReceive</code> might cause an error. Although it is not necessary to enable deadlock detection on all labs, this is the most useful option.</p> <p><code>mpiSettings('MessageLogging','on')</code> turns on MPI message logging. The default is 'off'. The default destination is the MATLAB Command Window.</p> <p><code>mpiSettings('MessageLoggingDestination','CommandWindow')</code> sends MPI logging information to the MATLAB Command Window. If the task within a parallel job is set to capture Command Window output, the MPI logging information will be present in the task's <code>CommandWindowOutput</code> property.</p> <p><code>mpiSettings('MessageLoggingDestination','stdout')</code> sends MPI logging information to the standard output for the MATLAB process. If you are using a job manager, this is the MDCE service log file; if you are using an <code>mpiexec</code> scheduler, this is the <code>mpiexec</code> debug log, which you can read with <code>getDebugLog</code>.</p> <p><code>mpiSettings('MessageLoggingDestination','File','filename')</code> sends MPI logging information to the specified file.</p>
<b>Remarks</b>	<p>Setting the <code>MessageLoggingDestination</code> does not automatically enable message logging. A separate call is required to enable message logging.</p> <p><code>mpiSettings</code> has to be called on the lab, not the client. That is, it should be called within the task function, within <code>jobStartup.m</code>, or within <code>taskStartup.m</code>.</p>

# mpiSettings

---

## Examples

```
% in "jobStartup.m" for a parallel job
mpiSettings('DeadlockDetection', 'on');
myLogFname = sprintf('%s_%d.log', tempname, labindex);
mpiSettings('MessageLoggingDestination', 'File', myLogFname);
mpiSettings('MessageLogging', 'on');
```

**Purpose**

Create distributed array of NaN values

**Syntax**

```
D = NaN(n, dist)
D = NaN(m, n, dist)
D = NaN([m, n], dist)
D = NaN(..., classname, dist)
```

**Description**

`D = NaN(n, dist)` creates an  $n$ -by- $n$  distributed array of underlying class `double`. `D` is distributed by dimension `dim`, where `dim = distribdim(dist)`, and with partition `PAR`, where `PAR = partition(dist)`. If `dim` is unspecified, then `D` is distributed by its second dimension. If `PAR` is unspecified, then `D` uses `dcolonpartition(n)` as its partition. The easiest way to do this is to use a default distributor where both `dim` and `PAR` are unspecified (`dist = darray()`) as input to `eye`.

`D = NaN(m, n, dist)` and `D = NaN([m, n], dist)` create an  $m$ -by- $n$  distributed array of underlying class `double`. The distribution dimension `dim` and partition `PAR` can be specified by `dist` as above, but if they are not specified, `dim` is taken to be the last nonsingleton dimension of `D`, and `PAR` is provided by `dcolonpartition` over the size in that dimension.

`D = NaN(..., classname, dist)` optionally specifies the class of the distributed array `D`. Valid choices are the same as for the regular NaN function: `'double'` (the default), and `'single'`.

**Examples**

With four labs,

```
D = NaN(1000, darray())
```

creates a 1000-by-1000 distributed double array `D`, distributed by its second dimension (columns). Each lab contains a 1000-by-250 local piece of `D`.

```
D = NaN(10, 10, 'single', darray('1d', 2, 1:numlabs))
```

creates a 10-by-10 distributed single array `D`, distributed by its columns. Each lab contains a 10-by-`labindex` local piece of `D`.

## **See Also**

NaN MATLAB function reference page

cell, eye, false, Inf, ones, rand, randn, sparse, speye, sprand, sprandn, true, zeros

<b>Purpose</b>	Total number of labs operating in parallel on current job
<b>Syntax</b>	<code>n = numlabs</code>
<b>Description</b>	<code>n = numlabs</code> returns the total number of labs currently operating on the current job. This value is the maximum value that can be used with <code>labSend</code> and <code>labReceive</code> .
<b>See Also</b>	<code>labindex</code> , <code>labReceive</code> , <code>labSend</code>

**Purpose** Create distributed array of 1s

**Syntax**

```
D = ones(n, dist)
D = ones(m, n, dist)
D = ones([m, n], dist)
D = ones(..., classname, dist)
```

**Description** `D = ones(n, dist)` creates an n-by-n distributed array of underlying class `double`. `D` is distributed by dimension `dim`, where `dim = distribdim(dist)`, and with partition `PAR`, where `PAR = partition(dist)`. If `dim` is unspecified, then `D` is distributed by its second dimension. If `PAR` is unspecified, then `D` uses `dcolonpartition(n)` as its partition. The easiest way to do this is to use a default distributor where both `dim` and `PAR` are unspecified (`dist = darray()`) as input to `eye`.

`D = ones(m, n, dist)` and `D = ones([m, n], dist)` create an m-by-n distributed array of underlying class `double`. The distribution dimension `dim` and partition `PAR` can be specified by `dist` as above, but if they are not specified, `dim` is taken to be the last nonsingleton dimension of `D`, and `PAR` is provided by `dcolonpartition` over the size in that dimension.

`D = ones(..., classname, dist)` optionally specifies the class of the distributed array `D`. Valid choices are the same as for the regular `ones` function: `'double'` (the default), `'single'`, `'int8'`, `'uint8'`, `'int16'`, `'uint16'`, `'int32'`, `'uint32'`, `'int64'`, and `'uint64'`.

## Examples

With four labs,

```
D = ones(1000, darray())
```

creates a 1000-by-1000 distributed double array `D`, distributed by its second dimension (columns). Each lab contains a 1000-by-250 local piece of `D`.

```
D = ones(10, 10, 'uint16', darray('1d', 2, 1:numlabs))
```

creates a 10-by-10 distributed uint16 array D, distributed by its columns. Each lab contains a 10-by-labindex local piece of D.

**See Also**

ones MATLAB function reference page

cell, eye, false, Inf, NaN, rand, randn, sparse, speye, sprand, sprandn, true, zeros

# parfor

---

**Purpose** Parallel for-loop

**Syntax**

```
PARFOR variable = colonop
    statement
    ...
    statement
end
```

**Description** The general format is

```
PARFOR variable = colonop
    statement
    ...
    statement
end
```

The colonop is an expression of the form `start:increment:finish` or `start:finish`. The default value of increment is 1. The colonop is partitioned by `dcolon` into `numlabs` contiguous segments of nearly equal length. Each segment becomes the iterator for a conventional for-loop on an individual lab.

The most important property of the loop body is that each iteration must be independent of the other iterations. Logically, the iterations can be done in any order. No communication with other labs is allowed within the loop body. The functions that perform communication are `gop`, `gcat`, `gplus`, `darray`, `distribute`, `gather`, and `redistribute`.

It is possible to access portions of distributed arrays that are local to each lab, but it is not possible to access other portions of distributed arrays.

The `break` statement can be used to terminate the loop prematurely.



**Examples**

Find the rank of magic squares. Access only the local portion of a distributed array.

```
r = zeros(1, 40, darray());
parfor n = 1:40
    r(n) = rank(magic(n));
end
r = gather(r);
```

Perform Monte Carlo approximation of pi. Each lab is initialized to a different random number state.

```
m = 10000;
parfor p = 1:numlabs
    z = rand(m, 1) + i*rand(m, 1);
    c = sum(abs(z) < 1)
end
k = gplus(c)
p = 4*k/(m*numlabs);
```

Attempt to compute Fibonacci numbers. This will *not* work, because the loop bodies are dependent.

```
f = zeros(1, 50, darray());
f(1) = 1;
f(2) = 2;
parfor n = 3:50
    f(n) = f(n - 1) + f(n - 2)
end
```

**See Also**

for MATLAB function reference page  
numlabs

# partition

---

**Purpose** Partition of distributed array

**Syntax** `PAR = partition(dist)`

**Description** `PAR = partition(dist)` returns the partition of a distributed array, describing how the array is distributed among the labs.

**Examples** `partition(darray('1d', 2, [3 3 2 2]))`

returns `[3 3 2 2]` .

**See Also** `distribdim`, `localspan`

**Purpose** Pause job manager queue

**Syntax** `pause(jm)`

**Arguments** `jm` Job manager object whose queue is paused.

**Description** `pause(jm)` pauses the job manager's queue so that jobs waiting in the queued state will not run. Jobs that are already running also pause, after completion of tasks that are already running. No further jobs or tasks will run until the `resume` function is called for the job manager.

The `pause` function does nothing if the job manager is already paused.

**See Also** `resume`, `waitForState`

# pload

---

**Purpose** Load file into parallel session

**Syntax** `pload(fileroot)`

**Arguments** `fileroot` Part of filename common to all saved files being loaded.

**Description** `pload(fileroot)` loads the data from the files named [`fileroot num2str(labindex)`] into the labs running a parallel job. The files should have been created by the `psave` command. The number of labs should be the same as the number of files. The files should be accessible to all the labs. Any distributed arrays are reconstructed by this function. If `fileroot` contains an extension, the character representation of the `labindex` will be inserted before the extension. Thus, `pload('abc')` attempts to load the file `abc1.mat` on lab 1, `abc2.mat` on lab 2, and so on.

**Examples** Create three variables — one replicated, one variant, and one distributed. Then save the data.

```
clear all;
rep = speye(numlabs);
var = magic(labindex);
D = eye(numlabs,darray());
psave('threeThings');
```

This creates three files (`threeThings1.mat`, `threeThings2.mat`, `threeThings3.mat`) in the current working directory.

Clear the workspace on all the labs and confirm there are no variables.

```
clear all
whos
```

Load the previously saved data into the labs. Confirm its presence.

```
pload('threeThings');  
whos  
isreplicated(rep)  
isarray(D)
```

**See Also**

load, save MATLAB function reference pages

labindex, numlabs, pmode, psave

# pmode

---

**Purpose** Interactive parallel mode

**Syntax**

```
pmode start  
pmode start numlabs  
pmode start conf numlabs  
pmode quit  
pmode exit  
pmode client2lab clientvar labs labvar  
pmode lab2client labvar lab clientvar  
pmode cleanup conf
```

**Description** pmode allows the interactive parallel execution of MATLAB commands. pmode achieves this by defining and submitting a parallel job, and opening a Parallel Command Window connected to the labs running the job. The labs then receive commands entered in the Parallel Command Window, process them, and send the command output back to the Parallel Command Window. Variables can be transferred between the MATLAB client and the labs.

pmode **start** starts pmode using the 'local' scheduler and four local labs. You can also specify the number of labs using pmode **start** numlabs, but note that the local scheduler allows for only up to four labs.

pmode **start** conf numlabs starts pmode using the Distributed Computing Toolbox configuration conf to locate the scheduler, submits a parallel job with the number of labs identified by numlabs, and connects the Parallel Command Window with the labs. If the number of labs is specified, it overrides the minimum and maximum number of workers specified in the configuration.

pmode **quit** or pmode **exit** stops the parallel job, destroys it, and closes the Parallel Command Window. You can enter this command at the MATLAB prompt or the pmode prompt.

pmode **client2lab** clientvar labs labvar copies the variable clientvar from the MATLAB client to the variable labvar on the labs identified by labs. If labvar is omitted, the copy is named clientvar. labs can be either a single lab index or a vector of lab indices. You can enter this command at the MATLAB prompt or the pmode prompt.

`pmode lab2client labvar lab clientvar` copies the variable `labvar` from the lab identified by `lab`, to the variable `clientvar` on the MATLAB client. If `clientvar` is omitted, the copy is named `labvar`. You can enter this command at the MATLAB prompt or the `pmode` prompt. Note: If you use this command in an attempt to transfer a distributed array to the client, you get a warning, and only the local portion of the array on the specified lab is transferred. To transfer an entire distributed array, first use the `gather` function to assemble the whole array into the labs' workspaces.

`pmode cleanup conf` destroys all parallel jobs created by `pmode` for the current user, including jobs that are currently running. The configuration is optional; the 'local' scheduler is used if no configuration is specified. You can enter this command at the MATLAB prompt or the `pmode` prompt.

You can invoke `pmode` as either a command or a function, so the following are equivalent.

```
pmode start conf 4
pmode('start', 'conf', 4)
```

## Examples

In the following examples, the `pmode` prompt (`P>>`) indicates commands entered in the Parallel Command Window. Other commands are entered in the MATLAB Command Window.

Start `pmode` using the 'local' scheduler and four local labs.

```
pmode start
```

Start `pmode` using the configuration `myconfig` and eight labs on the cluster.

```
pmode start myconfig 8
```

Execute a command on all labs.

```
P>> x = 2*labindex;
```

# pmode

---

Copy the variable `x` from lab 7 to the MATLAB client.

```
pmode lab2client x 7
```

Copy the variable `y` from the MATLAB client to labs 1 to 8.

```
pmode client2lab y 1:8
```

Display the current working directory of each lab.

```
P>> pwd
```

## See Also

`createParallelJob`, `findResource`



**Purpose** Promote job in job manager queue

**Syntax** `promote(jm, job)`

**Arguments**

<code>jm</code>	The job manager object that contains the job.
<code>job</code>	Job object promoted in the queue.

**Description** `promote(jm, job)` promotes the job object `job`, that is queued in the job manager `jm`.

If `job` is not the first job in the queue, `promote` exchanges the position of `job` and the previous job.

**See Also** `createJob`, `demote`, `findJob`, `submit`

# psave

---

**Purpose** Save data from parallel job session

**Syntax** `psave(fileroot)`

**Arguments** `fileroot` Part of filename common to all saved files.

**Description** `psave(fileroot)` saves the data from the labs' workspace into the files named [`fileroot num2str(labindex)`]. The files can be loaded by using the `pload` command with the same `fileroot`, which should point to a directory accessible to all the labs. If `fileroot` contains an extension, the character representation of the `labindex` is inserted before the extension. Thus, `psave('abc')` creates the files 'abc1.mat', 'abc2.mat', etc., one for each lab.

**Examples** Create three variables — one replicated, one variant, and one distributed. Then save the data.

```
clear all;
rep = speye(numlabs);
var = magic(labindex);
D = eye(numlabs,darray());
psave('threeThings');
```

This creates three files (`threeThings1.mat`, `threeThings2.mat`, `threeThings3.mat`) in the current working directory.

Clear the workspace on all the labs and confirm there are no variables.

```
clear all
whos
```

Load the previously saved data into the labs. Confirm its presence.

```
pload('threeThings');  
whos  
isreplicated(rep)  
isdarray(D)
```

**See Also**

load, save MATLAB function reference pages

labindex, numlabs, pmode, pload

# rand

---

**Purpose** Create distributed array of uniformly distributed pseudo-random numbers

**Syntax**

```
D = rand(n, dist)
D = rand(m, n, dist)
D = rand([m, n], dist)
D = rand(..., classname, dist)
```

**Description** `D = rand(n, dist)` creates an n-by-n distributed array of underlying class double. D is distributed by dimension `dim`, where `dim = distribdim(dist)`, and with partition `PAR`, where `PAR = partition(dist)`. If `dim` is unspecified, then D is distributed by its second dimension. If `PAR` is unspecified, then D uses `dcolonpartition(n)` as its partition. The easiest way to do this is to use a default distributor where both `dim` and `PAR` are unspecified (`dist = darray()`) as input to `eye`.

`D = rand(m, n, dist)` and `D = rand([m, n], dist)` create an m-by-n distributed array of underlying class double. The distribution dimension `dim` and partition `PAR` can be specified by `dist` as above, but if they are not specified, `dim` is taken to be the last nonsingleton dimension of D, and `PAR` is provided by `dcolonpartition` over the size in that dimension.

`D = rand(..., classname, dist)` optionally specifies the class of the distributed array D. Valid choices are the same as for the regular `rand` function: 'double' (the default), 'single', 'int8', 'uint8', 'int16', 'uint16', 'int32', 'uint32', 'int64', and 'uint64'.

**Remarks** When you use `rand` in a distributed or parallel job (including `pmode`), each worker or lab sets its random generator seed to a value that depends only on the lab index or task ID. Therefore, the array on each lab is unique for that job. However, if you repeat the job, you get the same random data.

## Examples

With four labs,

```
D = rand(1000, darray())
```

creates a 1000-by-1000 distributed double array D, distributed by its second dimension (columns). Each lab contains a 1000-by-250 local piece of D.

```
D = rand(10, 10, 'uint16', darray('1d', 2, 1:numlabs))
```

creates a 10-by-10 distributed uint16 array D, distributed by its columns. Each lab contains a 10-by-labindex local piece of D.

## See Also

rand MATLAB function reference page

cell, eye, false, Inf, NaN, ones, randn, sparse, speye, sprand, sprandn, true, zeros

# randn

---

**Purpose** Create distributed array of normally distributed random values

**Syntax**

```
D = randn(n, dist)
D = randn(m, n, dist)
D = randn([m, n], dist)
D = randn(..., classname, dist)
```

**Description** `D = randn(n, dist)` creates an n-by-n distributed array of underlying class double. D is distributed by dimension `dim`, where `dim = distribdim(dist)`, and with partition `PAR`, where `PAR = partition(dist)`. If `dim` is unspecified, then D is distributed by its second dimension. If `PAR` is unspecified, then D uses `dcolonpartition(n)` as its partition. The easiest way to do this is to use a default distributor where both `dim` and `PAR` are unspecified (`dist = darray()`) as input to `eye`.

`D = randn(m, n, dist)` and `D = randn([m, n], dist)` create an m-by-n distributed array of underlying class double. The distribution dimension `dim` and partition `PAR` can be specified by `dist` as above, but if they are not specified, `dim` is taken to be the last nonsingleton dimension of D, and `PAR` is provided by `dcolonpartition` over the size in that dimension.

`D = randn(..., classname, dist)` optionally specifies the class of the distributed array D. Valid choices are the same as for the regular `rand` function: 'double' (the default), 'single', 'int8', 'uint8', 'int16', 'uint16', 'int32', 'uint32', 'int64', and 'uint64'.

**Remarks** When you use `randn` in a distributed or parallel job (including `pmode`), each worker or lab sets its random generator seed to a value that depends only on the lab index or task ID. Therefore, the array on each lab is unique for that job. However, if you repeat the job, you get the same random data.

**Examples**

```
With four labs,

D = randn(1000, darray())
```

creates a 1000-by-1000 distributed double array D, distributed by its second dimension (columns). Each lab contains a 1000-by-250 local piece of D.

```
D = randn(10, 10, 'uint16', darray('1d', 2, 1:numlabs))
```

creates a 10-by-10 distributed uint16 array D, distributed by its columns. Each lab contains a 10-by-1 labindex local piece of D.

**See Also**

randn MATLAB function reference page

cell, eye, false, Inf, NaN, ones, rand, sparse, speye, sprand, sprandn, true, zeros

# redistribute

---

**Purpose** Distribute array along different dimension

**Syntax**

```
D2 = redistribute(D1)
D2 = redistribute(D1, dim)
D2 = redistribute(D1, dim, part)
D2 = redistribute(D1, D3)
```

**Description**

`D2 = redistribute(D1)` redistributes a distributed array `D1` with its default distribution scheme. The distribution dimension `dim` is the last nonsingleton dimension and the partition is that specified by `dcolonpartition(size(D1,dim))` along the size of `D1` in the distribution dimension.

`D2 = redistribute(D1, dim)` redistributes a distributed array `D1` along dimension `dim`. The partition is that specified by `dcolonpartition(size(D1, dim))`. `dim` must be between 1 and `ndims(D1)`.

`D2 = redistribute(D1, dim, part)` redistributes a distributed array `D1` along dimension `dim` using partition `part`.

`D2 = redistribute(D1, D3)` redistributes a distributed array `D1` using the same distribution scheme as `D3`.

**Examples**

Redistribute an array according to the distribution of another array. First, create a magic square distributed by columns.

```
M = distribute(magic(10), darray('1d', 2, [1 2 3 4]));
```

Create a pascal matrix distributed by rows (first dimension).

```
P = distribute(pascal(10), 1);
```

Redistribute the pascal matrix according to the distribution (partition) of the magic square.

```
R = redistribute(P, M);
```

**See Also** `darray`, `dcolonpartition`, `distribdim`, `distribute`, `partition`



**Purpose** Resume processing queue in job manager

**Syntax** `resume(jm)`

**Arguments** `jm` Job manager object whose queue is resumed.

**Description** `resume(jm)` resumes processing of the job manager's queue so that jobs waiting in the queued state will be run. This call will do nothing if the job manager is not paused.

**See Also** `pause`, `waitForState`

# set

---

**Purpose** Configure or display object properties

**Syntax**

```
set(obj)
props = set(obj)
set(obj, 'PropertyName')
props = set(obj, 'PropertyName')
set(obj, 'PropertyName', PropertyValue, ...)
set(obj, PN, PV)
set(obj, S)
set(obj, 'configuration', 'ConfigurationName', ...)
```

**Arguments**

obj	An object or an array of objects.
'PropertyName'	A property name for obj.
PropertyValue	A property value supported by <i>PropertyName</i> .
PN	A cell array of property names.
PV	A cell array of property values.
props	A structure array whose field names are the property names for obj.
S	A structure with property names and property values.
'configuration'	Literal string to indicate usage of a configuration.
'ConfigurationName'	Name of the configuration to use, defined in <code>distcompUserConfig.m</code> .

**Description**

`set(obj)` displays all configurable properties for `obj`. If a property has a finite list of possible string values, these values are also displayed.

`props = set(obj)` returns all configurable properties for `obj` and their possible values to the structure `props`. The field names of `props` are the property names of `obj`, and the field values are cell arrays of possible

property values. If a property does not have a finite set of possible values, its cell array is empty.

`set(obj, 'PropertyName')` displays the valid values for *PropertyName* if it possesses a finite list of string values.

`props = set(obj, 'PropertyName')` returns the valid values for *PropertyName* to `props`. `props` is a cell array of possible string values or an empty cell array if *PropertyName* does not have a finite list of possible values.

`set(obj, 'PropertyName', PropertyValue, ...)` configures one or more property values with a single command.

`set(obj, PN, PV)` configures the properties specified in the cell array of strings `PN` to the corresponding values in the cell array `PV`. `PN` must be a vector. `PV` can be `m-by-n`, where `m` is equal to the number of objects in `obj` and `n` is equal to the length of `PN`.

`set(obj, S)` configures the named properties to the specified values for `obj`. `S` is a structure whose field names are object properties, and whose field values are the values for the corresponding properties.

`set(obj, 'configuration', 'ConfigurationName', ...)` sets the object properties with values specified in the configuration `ConfigurationName`. Configurations are defined in the file `distcompUserConfig.m`. For details about writing and applying configurations, see “Programming with User Configurations” on page 2-6.

## Remarks

You can use any combination of property name/property value pairs, structure arrays, and cell arrays in one call to `set`. Additionally, you can specify a property name without regard to case, and you can make use of property name completion. For example, if `j1` is a job object, the following commands are all valid and have the same result:

```
set(j1, 'Timeout', 20)
set(j1, 'timeout', 20)
set(j1, 'timeo', 20)
```

# set

---

## Examples

This example illustrates some of the ways you can use `set` to configure property values for the job object `j1`.

```
set(j1, 'Name', 'Job_PT109', 'Timeout', 60);
```

```
props1 = {'Name' 'Timeout'};  
values1 = {'Job_PT109' 60};  
set(j1, props1, values1);
```

```
S.Name = 'Job_PT109';  
S.Timeout = 60;  
set(j1, S);
```

## See Also

`get`, `inspect`

## Purpose

Set options for submitting parallel jobs on LSF

## Syntax

```
setupForParallelExecution(lsf_sched, 'pc')  
setupForParallelExecution(lsf_sched, 'pcNoDelegate')  
setupForParallelExecution(lsf_sched, 'unix')
```

## Arguments

<code>lsf_sched</code>	LSF scheduler object.
<code>'pc'</code> ,	Setting for parallel execution.
<code>'pcNoDelegate'</code> ,	
<code>'unix'</code>	

## Description

`setupForParallelExecution(lsf_sched, 'pc')` sets up the scheduler to expect Windows PC worker machines, and selects the wrapper script which expects to be able to call "mpiexec -delegate" on the workers. Note that you still need to supply `SubmitArguments` that ensure that LSF schedules your job to run only on PC workers. For example, including `'-R type==NTX86'` in your `SubmitArguments` causes the scheduler to select only 32-bit Windows workers.

`setupForParallelExecution(lsf_sched, 'pcNoDelegate')` is similar to the `'pc'` mode, except that the wrapper script does not attempt to call "mpiexec -delegate", and so assumes that you have installed some other means of achieving authentication without passwords.

`setupForParallelExecution(lsf_sched, 'unix')` sets up the scheduler to expect UNIX worker machines, and selects the default wrapper script for UNIX workers. You still need to supply `SubmitArguments` that ensure LSF schedules your job to run only on UNIX workers. For example, including `'-R type==LINUX64'` in your `SubmitArguments` causes the scheduler to select only 64-bit Linux workers.

This function sets the values for the properties `ParallelSubmissionWrapperScript` and `ClusterOsType`.

# setupForParallelExecution

---

## Examples

From any client, set up the scheduler to run parallel jobs only on PC workers.

```
lsf_sched = findResource('scheduler', 'Type', 'lsf');
setupForParallelExecution(lsf_sched, 'pc');
set(lsf_sched, 'SubmitArguments', '-R type==NTX86');
```

From any client, set up the scheduler to run parallel jobs only on UNIX workers.

```
lsf_sched = findResource('scheduler', 'Type', 'lsf');
setupForParallelExecution(lsf_sched, 'unix');
set(lsf_sched, 'SubmitArguments', '-R type==LINUX64');
```

## See Also

`createParallelJob`, `findResource`

**Purpose** Size of object array

**Syntax**

```
d = size(obj)
[m,n] = size(obj)
[m1,m2,m3,...,mn] = size(obj)
m = size(obj,dim)
```

**Arguments**

obj	An object or an array of objects.
dim	The dimension of obj.
d	The number of rows and columns in obj.
m	The number of rows in obj, or the length of the dimension specified by dim.
n	The number of columns in obj.
m1,m2,m3,...,mn	The lengths of the first n dimensions of obj.

**Description**

`d = size(obj)` returns the two-element row vector `d` containing the number of rows and columns in `obj`.

`[m,n] = size(obj)` returns the number of rows and columns in separate output variables.

`[m1,m2,m3,...,mn] = size(obj)` returns the length of the first `n` dimensions of `obj`.

`m = size(obj,dim)` returns the length of the dimension specified by the scalar `dim`. For example, `size(obj,1)` returns the number of rows.

**See Also** `length`

# sparse

---

**Purpose** Create distributed sparse matrix

**Syntax** `D = sparse(m, n, dist)`

**Description** `D = sparse(m, n, dist)` creates an m-by-n sparse distributed array of underlying class double. D is distributed by dimension `dim`, where `dim = distribdim(dist)` and with partition `PAR`, where `PAR = partition(dist)`. If `dim` is unspecified, then D is distributed by its last nonsingleton dimension, or its second dimension if m and n are both 1 (D is scalar). If `PAR` is unspecified, then D uses `dcolonpartition` over the size in dimension `dim` as its partition. The easiest way to do this is to use a default distributor where both `dim` and `PAR` are unspecified (`dist = darray()`) as input to `sparse`.

---

**Note** To create a sparse distributed array of underlying class logical, first create an array of underlying class double and then cast it using the logical function:

```
logical(sparse(m, n, dist))
```

---

## Examples

With four labs,

```
D = sparse(1000, 1000, darray())
```

creates a 1000-by-1000 distributed sparse double array D. D is distributed by its second dimension (columns), and each lab contains a 1000-by-250 local piece of D.

```
D = sprand(10, 10, darray('1d', 2, 1:numlabs))
```

creates a 10-by-10 distributed sparse double array D, distributed by its columns. Each lab contains a 10-by-labindex local piece of D.



**See Also**

sparse MATLAB function reference page

cell, eye, false, Inf, NaN, ones, rand, randn, speye, sprand, sprandn, true, zeros

**Purpose** Create distributed sparse identity matrix

**Syntax**

```
D = speye(n, dist)
D = speye(m, n, dist)
D = speye([m, n], dist)
```

**Description** `D = speye(n, dist)` creates an n-by-n sparse distributed array of underlying class double. D is distributed by dimension `dim`, where `dim = distribdim(dist)`, and with partition `PAR`, where `par=partition(dist)`. If `dim` is unspecified, then D is distributed by its second dimension. If `PAR` is unspecified, then D uses `dcolonpartition(n)` as its partition. The easiest way to do this is to use a default distributor where both `dim` and `PAR` are unspecified (`dist=darray()`) as input to `speye`.

`D = speye(m, n, dist)` and `D = speye([m, n], dist)` create an m-by-n sparse distributed array of underlying class double. The distribution dimension `dim` and partition `PAR` may be specified by `dist` as above, but if they are not specified, `dim` is taken to be the last nonsingleton dimension of D and `PAR` is provided by `dcolonpartition` over the size in that dimension.

---

**Note** To create a sparse distributed array of underlying class logical, first create an array of underlying class double and then cast it using the logical function:

```
logical(speye(m, n, dist))
```

---

**Examples** With four labs,

```
D = speye(1000, darray())
```

creates a 1000-by-1000 sparse distributed double array D, distributed by its second dimension (columns). Each lab contains a 1000-by-250 local piece of D.

```
D = speye(10, 10, darray('1d', 2, 1:numlabs))
```

creates a 10-by-10 sparse distributed double array D, distributed by its columns. Each lab contains a 10-by-labindex local piece of D.

**See Also**

speye MATLAB function reference page

cell, eye, false, Inf, NaN, ones, rand, randn, sparse, sprand, sprandn, true, zeros

# sprand

---

**Purpose** Create distributed sparse array of uniformly distributed pseudo-random values

**Syntax** `D = sprand(m, n, density, dist)`

**Description** `D = sprand(m, n, density, dist)` creates an m-by-n sparse distributed array with approximately  $\text{density} * m * n$  uniformly distributed nonzero double entries. D is distributed by dimension `dim`, where `dim = distribdim(dist)`, and with partition `PAR`, where `PAR = partition(dist)`. If `dim` is unspecified, D is distributed by its second dimension. If `PAR` is unspecified, D uses `dcolonpartition(n)` as its partition. The easiest way to do this is to use a default distributor where both `dim` and `PAR` are unspecified (`dist = darray()`) as input to `sprandn`.

**Remarks** When you use `sprand` in a distributed or parallel job (including `pmode`), each worker or lab sets its random generator seed to a value that depends only on the lab index or task ID. Therefore, the array on each lab is unique for that job. However, if you repeat the job, you get the same random data.

**Examples** With four labs,

```
D = sprand(1000, 1000, .001, darray())
```

creates a 1000-by-1000 sparse distributed double array D with approximately 1000 nonzeros. D is distributed by its second dimension (columns), and each lab contains a 1000-by-250 local piece of D.

```
D = sprand(10, 10, .1, darray('1d', 2, 1:numlabs))
```

creates a 10-by-10 distributed double array D with approximately 10 nonzeros. D is distributed by its columns, and each lab contains a 10-by-labindex local piece of D.

## See Also

sprand MATLAB function reference page

cell, eye, false, Inf, NaN, ones, rand, randn, sparse, speye, sprandn, true, zeros

# sprandn

---

**Purpose** Create distributed sparse array of normally distributed random values

**Syntax** `D = sprandn(m, n, density, dist)`

**Description** `D = sprandn(m, n, density, dist)` creates an m-by-n sparse distributed array with approximately  $\text{density} * m * n$  normally distributed nonzero double entries. D is distributed by dimension `dim`, where `dim = distribdim(dist)`, and with partition `PAR`, where `PAR = partition(dist)`. If `dim` is unspecified, D is distributed by its second dimension. If `PAR` is unspecified, D uses `dcolonpartition(n)` as its partition. The easiest way to do this is to use a default distributor where both `dim` and `PAR` are unspecified (`dist = darray()`) as input to `sprandn`.

**Remarks** When you use `sprandn` in a distributed or parallel job (including `pmode`), each worker or lab sets its random generator seed to a value that depends only on the lab index or task ID. Therefore, the array on each lab is unique for that job. However, if you repeat the job, you get the same random data.

**Examples** With four labs,

```
D = sprandn(1000, 1000, .001, darray())
```

creates a 1000-by-1000 sparse distributed double array D with approximately 1000 nonzeros. D is distributed by its second dimension (columns), and each lab contains a 1000-by-250 local piece of D.

```
D = sprandn(10, 10, .1, darray('1d', 2, 1:numlabs))
```

creates a 10-by-10 distributed double array D with approximately 10 nonzeros. D is distributed by its columns, and each lab contains a 10-by-labindex local piece of D.

## See Also

sprandn MATLAB function reference page

cell, eye, false, Inf, NaN, ones, rand, randn, sparse, speye, sprand, true, zeros

# submit

---

**Purpose** Queue job in scheduler

**Syntax** `submit(obj)`

**Arguments** `obj` Job object to be queued.

**Description** `submit(obj)` queues the job object, `obj`, in the scheduler queue. The scheduler used for this job was determined when the job was created.

**Remarks** When a job contained in a scheduler is submitted, the job's `State` property is set to `queued`, and the job is added to the list of jobs waiting to be executed.

The jobs in the waiting list are executed in a first in, first out manner; that is, the order in which they were submitted, except when the sequence is altered by `promote`, `demote`, `cancel`, or `destroy`.

**Examples** Find the job manager named `jobmanager1` using the lookup service on host `JobMgrHost`.

```
jm1 = findResource('scheduler', 'type', 'jobmanager', ...  
                  'name', 'jobmanager1', 'LookupURL', 'JobMgrHost');
```

Create a job object.

```
j1 = createJob(jm1);
```

Add a task object to be evaluated for the job.

```
t1 = createTask(j1, @myfunction, 1, {10, 10});
```

Queue the job object in the job manager.

```
submit(j1);
```

**See Also** `createJob`, `findJob`



**Purpose** M-file for user-defined options to run when task finishes

**Syntax** `taskFinish(task)`

**Arguments** `task` The task being evaluated by the worker.

**Description** `taskFinish(task)` runs automatically on a worker each time the worker finishes evaluating a task for a particular job. You do not call this function from the client session, nor explicitly as part of a task function.

The function M-file resides in the worker's MATLAB installation at

`matlabroot/toolbox/distcomp/user/taskFinish.m`

You add M-code to the file to define task finalization actions to be performed on the worker every time it finishes evaluating a task for this job.

Alternatively, you can create a file called `taskFinish.m` and include it as part of the job's `FileDependencies` property. The version of the file in `FileDependencies` takes precedence over the version in the worker's MATLAB installation.

For further detail, see the text in the installed `taskFinish.m` file.

## See Also

### Functions

`jobStartup`, `taskStartup`

### Properties

`FileDependencies`

# taskStartup

---

**Purpose** M-file for user-defined options to run when task starts

**Syntax** `taskStartup(task)`

**Arguments** `task` The task being evaluated by the worker.

**Description** `taskStartup(task)` runs automatically on a worker each time the worker evaluates a task for a particular job. You do not call this function from the client session, nor explicitly as part of a task function.

The function M-file resides in the worker's MATLAB installation at

`matlabroot/toolbox/distcomp/user/taskStartup.m`

You add M-code to the file to define task initialization actions to be performed on the worker every time it evaluates a task for this job.

Alternatively, you can create a file called `taskStartup.m` and include it as part of the job's `FileDependencies` property. The version of the file in `FileDependencies` takes precedence over the version in the worker's MATLAB installation.

For further detail, see the text in the installed `taskStartup.m` file.

## See Also

### Functions

`jobStartup`, `taskFinish`

### Properties

`FileDependencies`

**Purpose**

Create distributed true array

**Syntax**

```
T = true(n, dist)
T = true(m, n, dist)
T = true([m, n], dist)
```

**Description**

`T = true(n, dist)` creates an n-by-n distributed array of underlying class `logical`. `T` is distributed by dimension `dim`, where `dim = distribdim(dist)`, and with partition `PAR`, where `PAR = partition(dist)`. If `dim` is unspecified, then `T` is distributed by its second dimension. If `PAR` is unspecified, then `T` uses `dcolonpartition(n)` as its partition. The easiest way to do this is to use a default distributor where both `dim` and `PAR` are unspecified (`dist = darray()`) as input to `true`.

`T = true(m, n, dist)` and `T = true([m, n], dist)` create an m-by-n distributed array of underlying class `logical`. The distribution dimension `dim` and partition `PAR` can be specified by `dist` as above, but if they are not specified, `dim` is taken to be the last nonsingleton dimension of `T`, and `PAR` is provided by `dcolonpartition` over the size in that dimension.

**Examples**

With four labs,

```
T = true(1000, darray())
```

creates a 1000-by-1000 distributed double array `T`, distributed by its second dimension (columns). Each lab contains a 1000-by-250 local piece of `T`.

```
T = true(10, 10, darray('1d', 2, 1:numlabs))
```

creates a 10-by-10 distributed logical array `T`, distributed by its columns. Each lab contains a 10-by-`labindex` local piece of `T`.

# true

---

## **See Also**

true MATLAB function reference page

cell, eye, false, Inf, NaN, ones, rand, randn, sparse, speye, sprand, sprandn, zeros

**Purpose** Wait for object to change state

**Syntax**

```
waitForState(obj)
waitForState(obj, 'state')
waitForState(obj, 'state', timeout)
```

**Arguments**

obj	Job or task object whose change in state to wait for.
'state'	Value of the object's State property to wait for.
timeout	Maximum time to wait, in seconds.

**Description**

`waitForState(obj)` blocks execution in the client session until the job or task identified by the object `obj` reaches the 'finished' state or fails. For a job object, this occurs when all its tasks are finished processing on remote workers.

`waitForState(obj, 'state')` blocks execution in the client session until the specified object changes state to the value of 'state'. For a job object, the valid states to wait for are 'queued', 'running', and 'finished'. For a task object, the valid states are 'running' and 'finished'.

If the object is currently or has already been in the specified state, a wait is not performed and execution returns immediately. For example, if you execute `waitForState(job, 'queued')` for job already in the 'finished' state, the call returns immediately.

`waitForState(obj, 'state', timeout)` blocks execution until either the object reaches the specified 'state', or `timeout` seconds elapse, whichever happens first.

---

**Note** Simulink models cannot run while MATLAB is blocked by `waitForState`. If you must run Simulink from the MATLAB client while also running distributed or parallel jobs, you cannot use `waitForState`.

---

# waitForState

---

## Examples

Submit a job to the queue, and wait for it to finish running before retrieving its results.

```
submit(job)
waitForState(job, 'finished')
results = getAllOutputArguments(job)
```

## See Also

pause, resume

**Purpose** Create distributed array of 0s

**Syntax**

```
D = zeros(n, dist)
D = zeros(m, n, dist)
D = zeros([m, n], dist)
D = zeros(..., classname, dist)
```

**Description** `D = zeros(n, dist)` creates an n-by-n distributed array of underlying class double. D is distributed by dimension `dim`, where `dim = distribdim(dist)`, and with partition `PAR`, where `PAR = partition(dist)`. If `dim` is unspecified, then D is distributed by its second dimension. If `PAR` is unspecified, then D uses `dcolonpartition(n)` as its partition. The easiest way to do this is to use a default distributor where both `dim` and `PAR` are unspecified (`dist = darray()`) as input to `eye`.

`D = zeros(m, n, dist)` and `D = zeros([m, n], dist)` create an m-by-n distributed array of underlying class double. The distribution dimension `dim` and partition `PAR` can be specified by `dist` as above, but if they are not specified, `dim` is taken to be the last nonsingleton dimension of D, and `PAR` is provided by `dcolonpartition` over the size in that dimension.

`D = zeros(..., classname, dist)` optionally specifies the class of the distributed array D. Valid choices are the same as for the regular `zeros` function: 'double' (the default), 'single', 'int8', 'uint8', 'int16', 'uint16', 'int32', 'uint32', 'int64', and 'uint64'.

**Examples** With four labs,

```
D = zeros(1000, darray())
```

creates a 1000-by-1000 distributed double array D, distributed by its second dimension (columns). Each lab contains a 1000-by-250 local piece of D.

## zeros

---

```
D = zeros(10, 10, 'uint16', darray('1d', 2, 1:numlabs))
```

creates a 10-by-10 distributed uint16 array D, distributed by its columns. Each lab contains a 10-by-labindex local piece of D.

### See Also

[zeros MATLAB function reference page](#)

[cell](#), [eye](#), [false](#), [Inf](#), [NaN](#), [ones](#), [rand](#), [randn](#), [sparse](#), [speye](#), [sprand](#), [sprandn](#), [true](#)



# Properties — By Category

---

Job Manager Properties (p. 12-2)	Control job manager objects
Scheduler Properties (p. 12-2)	Control scheduler objects
Job Properties (p. 12-4)	Control job objects
Task Properties (p. 12-5)	Control task objects
Worker Properties (p. 12-7)	Control worker objects

## Job Manager Properties

BusyWorkers	Workers currently running tasks
ClusterOsType	Specify operating system of nodes on which scheduler will start workers
Configuration	Specify configuration to apply to object or toolbox function
HostAddress	IP address of host running job manager or worker session
HostName	Name of host running job manager or worker session
IdleWorkers	Idle workers available to run tasks
Jobs	Jobs contained in job manager service or in scheduler's data location
Name	Name of job manager, job, or worker object
NumberOfBusyWorkers	Number of workers currently running tasks
NumberOfIdleWorkers	Number of idle workers available to run tasks
State	Current state of task, job, job manager, or worker
UserData	Specify data to associate with object

## Scheduler Properties

ClusterMatlabRoot	Specify MATLAB root for cluster
ClusterName	Name of LSF cluster

---

ClusterOsType	Specify operating system of nodes on which scheduler will start workers
Configuration	Specify configuration to apply to object or toolbox function
DataLocation	Specify directory where job data is stored
EnvironmentSetMethod	Specify means of setting environment variables for mpiexec scheduler
HasSharedFilesystem	Specify whether nodes share data location
Jobs	Jobs contained in job manager service or in scheduler's data location
MasterName	Name of LSF master node
MatlabCommandToRun	MATLAB command that generic scheduler runs to start lab
MpiexecFileName	Specify pathname of executable mpiexec command
ParallelSubmission-WrapperScript	Script LSF scheduler runs to start labs
ParallelSubmitFcn	Specify function to run when parallel job submitted to generic scheduler
SchedulerHostname	Name of host running CCS scheduler
SubmitArguments	Specify additional arguments to use when submitting job to LSF or mpiexec scheduler
SubmitFcn	Specify function to run when job submitted to generic scheduler
Type	Type of object

UserData	Specify data to associate with object
WorkerMachineOsType	Specify operating system of nodes on which mpiexec scheduler will start labs

## Job Properties

Configuration	Specify configuration to apply to object or toolbox function
CreateTime	When task or job was created
FileDependencies	Directories and files that worker can access
FinishedFcn	Specify callback to execute after task or job runs
FinishTime	When task or job finished
ID	Object identifier
JobData	Data made available to all workers for job's tasks
MaximumNumberOfWorkers	Specify maximum number of workers to perform job tasks
MinimumNumberOfWorkers	Specify minimum number of workers to perform job tasks
Name	Name of job manager, job, or worker object
Parent	Parent object of job or task
PathDependencies	Specify directories to add to MATLAB worker path
QueuedFcn	Specify M-file function to execute when job is submitted to job manager queue

RestartWorker	Specify whether to restart MATLAB workers before evaluating job tasks
RunningFcn	Specify M-file function to execute when job or task starts running
StartTime	When job or task started
State	Current state of task, job, job manager, or worker
SubmitArguments	Specify additional arguments to use when submitting job to LSF or mpiexec scheduler
SubmitTime	When job was submitted to queue
Tag	Specify label to associate with job object
Tasks	Tasks contained in job object
Timeout	Specify time limit to complete task or job
Type	Type of object
UserData	Specify data to associate with object
UserName	User who created job

## Task Properties

CaptureCommandWindowOutput	Specify whether to return Command Window output
CommandWindowOutput	Text produced by execution of task object's function
Configuration	Specify configuration to apply to object or toolbox function
CreateTime	When task or job was created
Error	Task error information

ErrorIdentifier	Task error identifier
ErrorMessage	Message from task error
FinishedFcn	Specify callback to execute after task or job runs
FinishTime	When task or job finished
Function	Function called when evaluating task
ID	Object identifier
InputArguments	Input arguments to task object
NumberOfOutputArguments	Number of arguments returned by task function
OutputArguments	Data returned from execution of task
Parent	Parent object of job or task
RunningFcn	Specify M-file function to execute when job or task starts running
StartTime	When job or task started
State	Current state of task, job, job manager, or worker
Timeout	Specify time limit to complete task or job
Type	Type of object
UserData	Specify data to associate with object
Worker	Worker session that performed task

## Worker Properties

CurrentJob	Job whose task this worker session is currently evaluating
CurrentTask	Task that worker is currently running
HostAddress	IP address of host running job manager or worker session
HostName	Name of host running job manager or worker session
JobManager	Job manager that this worker is registered with
Name	Name of job manager, job, or worker object
PreviousJob	Job whose task this worker previously ran
PreviousTask	Task that this worker previously ran
State	Current state of task, job, job manager, or worker





# Properties — Alphabetical List

---

# BusyWorkers

---

**Purpose** Workers currently running tasks

**Description** The BusyWorkers property value indicates which workers are currently running tasks for the job manager.

**Characteristics**

Usage	Job manager object
Read-only	Always
Data type	Array of worker objects

**Values** As workers complete tasks and assume new ones, the lists of workers in BusyWorkers and IdleWorkers can change rapidly. If you examine these two properties at different times, you might see the same worker on both lists if that worker has changed its status between those times.

If a worker stops unexpectedly, the job manager's knowledge of that as a busy or idle worker does not get updated until the job manager runs the next job and tries to send a task to that worker.

**Examples** Examine the workers currently running tasks for a particular job manager.

```
jm = findResource('scheduler','type','jobmanager', ...  
                 'name','MyJobManager','LookupURL','JobMgrHost');  
workers_running_tasks = get(jm, 'BusyWorkers')
```

## See Also

### Properties

IdleWorkers, MaximumNumberOfWorkers, MinimumNumberOfWorkers, NumberOfBusyWorkers, NumberOfIdleWorkers

# CaptureCommandWindowOutput

---

**Purpose** Specify whether to return Command Window output

**Description** CaptureCommandWindowOutput specifies whether to return command window output for the evaluation of a task object's Function property. If CaptureCommandWindowOutput is set true (or logical 1), the command window output will be stored in the CommandWindowOutput property of the task object. If the value is set false (or logical 0), the task does not retain command window output.

<b>Characteristics</b>	Usage	Task object
	Read-only	While task is running or finished
	Data type	Logical

**Values** The value of CaptureCommandWindowOutput can be set to true (or logical 1) or false (or logical 0). When you perform get on the property, the value returned is logical 1 or logical 0. The default value is logical 0 to save network bandwidth in situations where the output is not needed.

**Examples** Set all tasks in a job to retain any command window output generated during task evaluation.

```
jm = findResource('scheduler','type','jobmanager', ...  
                'name','MyJobManager','LookupURL','JobMgrHost');  
j = createJob(jm);  
createTask(j, @myfun, 1, {x});  
createTask(j, @myfun, 1, {x});  
. . .  
alltasks = get(j, 'Tasks');  
set(alltasks, 'CaptureCommandWindowOutput', true)
```

# CaptureCommandWindowOutput

---

## See Also

## Properties

Function, CommandWindowOutput

**Purpose** Specify MATLAB root for cluster

**Description** ClusterMatlabRoot specifies the pathname to MATLAB for the cluster to use for starting MATLAB worker processes. The path must be available from all nodes on which worker sessions will run. For a generic scheduler interface, you should prefix ClusterMatlabRoot to MatlabCommandToRun.

<b>Characteristics</b>	Usage	Scheduler object
	Read-only	Never
	Data type	String

**Values** ClusterMatlabRoot is a string. It must be structured appropriately for the file system of the cluster nodes. The directory must be accessible as expressed in this string, from all cluster nodes on which MATLAB workers will run. If the value is empty, the MATLAB executable must be on the path of the worker.

**See Also** **Properties**

DataLocation, MasterName, MatlabCommandToRun, PathDependencies

# ClusterName

---

**Purpose** Name of LSF cluster

**Description** ClusterName indicates the name of the LSF cluster on which this scheduler will run your jobs.

**Characteristics**

Usage	LSF Scheduler object
Read-only	Always
Data type	String

**See Also** **Properties**  
DataLocation, MasterName, PathDependencies

**Purpose** Specify operating system of nodes on which scheduler will start workers

**Description** ClusterOsType specifies the operating system of the nodes on which a scheduler will start workers, or whose workers are already registered with a job manager.

**Characteristics**

Usage	Scheduler object
Read-only	For job manager object
Data type	String

**Values** The valid values for this property are 'pc', 'unix', and 'mixed'.

- For CCS, the only valid setting is 'pc'.
- A value of 'mixed' is valid only for distributed jobs with LSF or generic schedulers; or for distributed or parallel jobs with a job manager. Otherwise, the nodes of the labs running a parallel job with LSF, CCS, mpiexec, or generic scheduler must all be the same platform.
- For parallel jobs with an LSF scheduler, this property value is set when you execute the function `setupForParallelExecution`, so you do not need to set the value directly.

## See Also

### Functions

`createParallelJob`, `findResource`, `setupForParallelExecution`

### Properties

`ClusterName`, `MasterName`, `SchedulerHostname`

# CommandWindowOutput

---

**Purpose** Text produced by execution of task object's function

**Description** CommandWindowOutput contains the text produced during the execution of a task object's Function property that would normally be printed to the MATLAB Command Window.

For example, if the function specified in the Function property makes calls to the disp command, the output that would normally be printed to the Command Window on the worker is captured in the CommandWindowOutput property.

Whether to store the CommandWindowOutput is specified using the CaptureCommandWindowOutput property. The CaptureCommandWindowOutput property by default is logical 0 to save network bandwidth in situations when the CommandWindowOutput is not needed.

<b>Characteristics</b>	Usage	Task object
	Read-only	Always
	Data type	String

**Values** Before a task is evaluated, the default value of CommandWindowOutput is an empty string.

**Examples** Get the Command Window output from all tasks in a job.

```
jm = findResource('scheduler','type','jobmanager', ...  
                'name','MyJobManager','LookupURL','JobMgrHost');  
j = createJob(jm);  
createTask(j, @myfun, 1, {x});  
createTask(j, @myfun, 1, {x});  
. . .  
alltasks = get(j, 'Tasks')  
set(alltasks, 'CaptureCommandWindowOutput', true)
```



```
submit(j)  
outputmessages = get(alltasks, 'CommandWindowOutput')
```

## See Also

## Properties

Function, CaptureCommandWindowOutput

# Configuration

---

**Purpose** Specify configuration to apply to object or toolbox function

**Description** You use the Configuration property to apply a configuration to an object. The configuration is defined in the `distcompUserConfig.m` file. For details about writing and applying configurations, see “Programming with User Configurations” on page 2-6.

Setting the Configuration property causes all the applicable properties defined in the configuration to be set on the object.

<b>Characteristics</b>	Usage	Scheduler, job, or task object
	Read-only	Never
	Data type	String

**Values** The value of Configuration is a string that matches the name of a configuration in the file `distcompUserConfig.m`. If a configuration was never applied to the object, or if any of the settable object properties have been changed since a configuration was applied, the Configuration property is set to an empty string.

**Examples** Use a configuration to find a scheduler.

```
jm = findResource('scheduler','configuration','myConfig')
```

Use a configuration when creating a job object.

```
job1 = createJob(jm,'Configuration','jobmanager')
```

Apply a configuration to an existing job object.

```
job2 = createJob(jm)  
set(job2,'Configuration','myjobconfig')
```

## See Also

## Functions

`createJob`, `createParallelJob`, `createTask`, `dfeval`, `dfevalasync`,  
`findResource`

# CreateTime

---

**Purpose** When task or job was created

**Description** CreateTime holds a date number specifying the time when a task or job was created, in the format 'day mon dd hh:mm:ss tz yyyy'.

**Characteristics**

Usage	Task object or job object
Read-only	Always
Data type	String

**Values** CreateTime is assigned the job manager's system time when a task or job is created.

**Examples** Create a job, then get its CreateTime.

```
jm = findResource('scheduler','type','jobmanager', ...
                 'name','MyJobManager','LookupURL','JobMgrHost');
j = createJob(jm);
get(j,'CreateTime')
ans =
Mon Jun 28 10:13:47 EDT 2004
```

## See Also

### Functions

createJob, createTask

### Properties

FinishTime, StartTime, SubmitTime

**Purpose** Job whose task this worker session is currently evaluating

**Description** CurrentJob indicates the job whose task the worker is evaluating at the present time.

**Characteristics**

Usage	Worker object
Read-only	Always
Data type	Job object

**Values** CurrentJob is an empty vector while the worker is not evaluating a task.

**See Also** **Properties**  
CurrentTask, PreviousJob, PreviousTask, Worker

# CurrentTask

---

<b>Purpose</b>	Task that worker is currently running	
<b>Description</b>	CurrentTask indicates the task that the worker is evaluating at the present time.	
<b>Characteristics</b>	Usage	Worker object
	Read-only	Always
	Data type	Task object
<b>Values</b>	CurrentTask is an empty vector while the worker is not evaluating a task.	
<b>See Also</b>	<b>Properties</b>	
		CurrentJob, PreviousJob, PreviousTask, Worker

**Purpose** Specify directory where job data is stored

**Description** DataLocation identifies where the job data is located.

<b>Characteristics</b>	Usage	Scheduler object
	Read-only	Never
	Data type	String or struct

**Values** DataLocation is a string or structure specifying a pathname for the job data. In a shared file system, the client, scheduler, and all worker nodes must have access to this location. In a nonshared file system, only the MATLAB client and scheduler access job data in this location.

If DataLocation is not set, the default location for job data is the current working directory of the MATLAB client the first time you use `findResource` to create an object for this type of scheduler. All settable property values on a scheduler object are local to the MATLAB client, and are lost when you close the client session or when you remove the object from the client workspace with `delete` or `clear all`.

Use a structure to specify the DataLocation in an environment of mixed platforms. The fields for the structure are named `pc` and `unix`. Each node then uses the field appropriate for its platform. See the examples below.

**Examples** Set the DataLocation property for a UNIX cluster.

```
sch = findResource('scheduler','name','LSF')
set(sch, 'DataLocation','/depot/jobdata')
```

# DataLocation

---

Use a structure to set the DataLocation property for a mixed platform cluster.

```
d = struct('pc', '\\ourdomain\depot\jobdata', ...  
          'unix', '/depot/jobdata')  
set(sch, 'DataLocation', d)
```

## See Also

## Properties

HasSharedFilesystem, PathDependencies



**Purpose** Specify means of setting environment variables for mpiexec scheduler

**Description** The mpiexec scheduler needs to supply environment variables to the MATLAB processes (labs) that it launches. There are two means by which it can do this, determined by the EnvironmentSetMethod property.

<b>Characteristics</b>	Usage	mpiexec scheduler object
	Read-only	Never
	Data type	String

**Values** A value of '-env' instructs the mpiexec scheduler to insert into the mpiexec command line additional directives of the form -env VARNAME value.

A value of 'setenv' instructs the mpiexec scheduler to set the environment variables in the environment that launches mpiexec.

# Error

---

**Purpose** Task error information

**Description** Error contains a structure which is the output from execution of the `lasterror` command if an error occurs during the task evaluation. The structure contains the following fields:

Field Name	Description
message	Character array containing the text of the error message.
identifier	Character array containing the message identifier of the error message. If the last error issued by MATLAB had no message identifier, then the identifier field is an empty character array.
stack	Structure providing information on the location of the error. The structure has fields <code>file</code> , <code>name</code> , and <code>line</code> , and is the same as the structure returned by the <code>dbstack</code> function. If <code>lasterror</code> returns no stack information, <code>stack</code> is a 0-by-1 structure having the same three fields.

**Characteristics**

Usage	Task object
Read-only	Always
Data type	Structure

**Values** Error is empty before an attempt to run a task. Error remains empty if the evaluation of a task object's function does not produce an error or if a task does not complete because of cancellation or worker crash.

**See Also** **Properties**  
ErrorIdentifier, ErrorMessage, Function

**Purpose** Task error identifier

**Description** ErrorIdentifier contains the identifier output from execution of the lasterror command if an error occurs during the task evaluation, or an identifier indicating that the task did not complete.

<b>Characteristics</b>	Usage	Task object
	Read-only	Always
	Data type	String

**Values** ErrorIdentifier is empty before an attempt to run a task, and remains empty if the evaluation of a task object's function does not produce an error or if the error did not provide an identifier. If a task completes, ErrorIdentifier has the same value as the identifier field of the Error property. If a task does not complete because of cancellation or a worker crash, ErrorIdentifier is set to indicate that fact, and the Error property is left empty.

**See Also** **Properties**  
Error, ErrorMessage, Function

# ErrorMessage

---

**Purpose** Message from task error

**Description** ErrorMessage contains the message output from execution of the `lasterror` command if an error occurs during the task evaluation, or a message indicating that the task did not complete.

<b>Characteristics</b>	Usage	Task object
	Read-only	Always
	Data type	String

**Values** ErrorMessage is empty before an attempt to run a task, and remains empty if the evaluation of a task object's function does not produce an error or if the error did not provide a message. If a task completes, ErrorMessage has the same value as the `message` field of the `Error` property. If a task does not complete because of cancellation or a worker crash, ErrorMessage is set to indicate that fact, and the `Error` property is left empty.

**Examples** Retrieve the error message from a task object.

```
jm = findResource('scheduler','type','jobmanager', ...
                 'name','MyJobManager','LookupURL','JobMgrHost');
j = createJob(jm);
a = [1 2 3 4]; %Note: matrix not square
t = createTask(j, @inv, 1, {a});
submit(j)
get(t,'ErrorMessage')
ans =
Error using ==> inv
Matrix must be square.
```

**See Also**

**Properties**

Error, ErrorIdentifier, Function

**Purpose** Directories and files that worker can access

**Description** `FileDependencies` contains a list of directories and files that the worker will need to access for evaluating a job's tasks.

The value of the property is defined by the client session. You set the value for the property as a cell array of strings. Each string is an absolute or relative pathname to a directory or file. The toolbox makes a zip file of all the files and directories referenced in the property, and stores it on the job manager machine.

The first time a worker evaluates a task for a particular job, the job manager passes to the worker the zip file of the files and directories in the `FileDependencies` property. On the worker, the file is unzipped, and a directory structure is created that is exactly the same as that accessed on the client machine where the property was set. Those entries listed in the property value are added to the path in the MATLAB worker session. (The subdirectories of the entries are not added to the path, even though they are included in the directory structure.)

When the worker runs subsequent tasks for the same job, it uses the directory structure already set up by the job's `FileDependencies` property for the first task it ran for that job.

<b>Characteristics</b>	Usage	Job object
	Read-only	After job is submitted
	Data type	Cell array of strings

**Values** The value of `FileDependencies` is empty by default. If a pathname that does not exist is specified for the property value, an error is generated.

**Remarks** The default limitation on the size of data transfers via the `FileDependencies` property is approximately 50 MB. For information on increasing this limit, see “Object Data Size Limitations” on page

# FileDependencies

---

2-13. For alternative means of making data available to workers, see “Sharing Code” on page 4-25.

## Examples

Make available to a job’s workers the contents of the directories fd1 and fd2, and the file fdfile1.m.

```
set(job1, 'FileDependencies', {'fd1' 'fd2' 'fdfile1.m'})
get(job1, 'FileDependencies')
ans =
    'fd1'
    'fd2'
    'fdfile1.m'
```

## See Also

### Functions

getFileDependencyDir, jobStartup, taskFinish, taskStartup

**Purpose** Specify callback to execute after task or job runs

**Description** The callback will be executed in the local MATLAB session, that is, the session that sets the property, the MATLAB client.

<b>Characteristics</b>	Usage	Task object or job object
	Read-only	Never
	Data type	Callback

**Values** FinishedFcn can be set to any valid MATLAB callback value.

The callback follows the same model as callbacks for Handle Graphics®, passing to the callback function the object (job or task) that makes the call and an empty argument of event data.

**Examples** Create a job and set its FinishedFcn property using a function handle to an anonymous function that sends information to the display.

```
jm = findResource('scheduler','type','jobmanager', ...  
                'name','MyJobManager','LookupURL','JobMgrHost');  
j = createJob(jm, 'Name', 'Job_52a');  
  
set(j, 'FinishedFcn', ...  
      @(job,eventdata) disp([job.Name ' ' job.State]));
```

Create a task whose FinishFcn is a function handle to a separate function.

```
createTask(j, @rand, 1, {2,4}, ...  
          'FinishedFcn', @clientTaskCompleted);
```

# FinishedFcn

---

Create the function `clientTaskCompleted.m` on the path of the MATLAB client.

```
function clientTaskCompleted(task,eventdata)
    disp(['Finished task: ' num2str(task.ID)])
```

Run the job and note the output messages from the job and task `FinishedFcn` callbacks.

```
submit(j)
Finished task: 1
Job_52a finished
```

## See Also

## Properties

`QueuedFcn`, `RunningFcn`



**Purpose** When task or job finished

**Description** FinishTime holds a date number specifying the time when a task or job finished executing, in the format 'day mon dd hh:mm:ss tz yyyy'.  
If a task or job is stopped or is aborted due to an error condition, FinishTime will hold the time when the task or job was stopped or aborted.

<b>Characteristics</b>	Usage	Task object or job object
	Read-only	Always
	Data type	String

**Values** FinishTime is assigned the job manager's system time when the task or job has finished.

**Examples** Create and submit a job, then get its StartTime and FinishTime.

```
jm = findResource('scheduler','type','jobmanager', ...
                 'name','MyJobManager','LookupURL','JobMgrHost');
j = createJob(jm);
t1 = createTask(j, @rand, 1, {12,12});
t2 = createTask(j, @rand, 1, {12,12});
t3 = createTask(j, @rand, 1, {12,12});
t4 = createTask(j, @rand, 1, {12,12});
submit(j)
waitForState(j,'finished')
get(j,'StartTime')
ans =
Mon Jun 21 10:02:17 EDT 2004
get(j,'FinishTime')
ans =
Mon Jun 21 10:02:52 EDT 2004
```

# FinishTime

---

## See Also

## Functions

cancel, submit

## Properties

CreateTime, StartTime, SubmitTime

**Purpose** Function called when evaluating task

**Description** Function indicates the function performed in the evaluation of a task. You set the function when you create the task using `createTask`.

<b>Characteristics</b>	Usage	Task object
	Read-only	While task is running or finished
	Data type	String or function handle

**See Also** **Functions**  
`createTask`

**Properties**  
`InputArguments`, `NumberOfOutputArguments`, `OutputArguments`

# HasSharedFilesystem

---

**Purpose** Specify whether nodes share data location

**Description** HasSharedFilesystem determines whether the job data stored in the location identified by the DataLocation property can be accessed from all nodes in the cluster. If HasSharedFilesystem is false (0), the scheduler handles data transfers to and from the worker nodes. If HasSharedFilesystem is true (1), the workers access the job data directly.

<b>Characteristics</b>	Usage	Scheduler object
	Read-only	Never
	Data type	Logical

**Values** The value of HasSharedFilesystem can be set to true (or logical 1) or false (or logical 0). When you perform get on the property, the value returned is logical 1 or logical 0.

**See Also** **Properties**  
DataLocation, FileDependencies, PathDependencies

**Purpose** IP address of host running job manager or worker session

**Description** HostAddress indicates the numerical IP address of the computer running the job manager or worker session to which the job manager object or worker object refers. You can match the HostAddress property to find a desired job manager or worker when creating an object with findResource.

<b>Characteristics</b>	Usage	Job manager object or worker object
	Read-only	Always
	Data type	Cell array of strings

**Examples** Create a job manager object and examine its HostAddress property.

```
jm = findResource('scheduler','type','jobmanager', ...  
                'name','MyJobManager','LookupURL','JobMgrHost');  
get(jm, 'HostAddress')  
ans =  
    123.123.123.123
```

**See Also**

**Functions**

findResource

**Properties**

HostName

# HostName

---

**Purpose** Name of host running job manager or worker session

**Description** You can match the HostName property to find a desired job manager or worker when creating the job manager or worker object with findResource.

<b>Characteristics</b>	Usage	Job manager object or worker object
	Read-only	Always
	Data type	String

**Examples** Create a job manager object and examine its HostName property.

```
jm = findResource('scheduler', 'type', 'jobmanager', ...
                  'Name', 'MyJobManager')
get(jm, 'HostName')
ans =
JobMgrHost
```

**See Also**

**Functions**  
findResource

**Properties**  
HostAddress

**Purpose** Object identifier

**Description** Each object has a unique identifier within its parent object. The ID value is assigned at the time of object creation. You can use the ID property value to distinguish one object from another, such as different tasks in the same job.

<b>Characteristics</b>	Usage	Job object or task object
	Read-only	Always
	Data type	Double

**Values** The first job created in a job manager has the ID value of 1, and jobs are assigned ID values in numerical sequence as they are created after that.

The first task created in a job has the ID value of 1, and tasks are assigned ID values in numerical sequence as they are created after that.

**Examples** Examine the ID property of different objects.

```
jm = findResource('scheduler','type','jobmanager', ...
                 'name','MyJobManager','LookupURL','JobMgrHost');
j = createJob(jm)
createTask(j, @rand, 1, {2,4});
createTask(j, @rand, 1, {2,4});
tasks = get(j, 'Tasks');
get(tasks, 'ID')
ans =
     [1]
     [2]
```

The ID values are the only unique properties distinguishing these two tasks.

## **See Also**

## **Functions**

createJob, createTask

## **Properties**

Jobs, Tasks



**Purpose** Idle workers available to run tasks

**Description** The `IdleWorkers` property value indicates which workers are currently available to the job manager for the performance of job tasks.

**Characteristics**

Usage	Job manager object
Read-only	Always
Data type	Array of worker objects

**Values** As workers complete tasks and assume new ones, the lists of workers in `BusyWorkers` and `IdleWorkers` can change rapidly. If you examine these two properties at different times, you might see the same worker on both lists if that worker has changed its status between those times.

If a worker stops unexpectedly, the job manager's knowledge of that as a busy or idle worker does not get updated until the job manager runs the next job and tries to send a task to that worker.

**Examples** Examine which workers are available to a job manager for immediate use to perform tasks.

```
jm = findResource('scheduler', 'type', 'jobmanager', ...  
                 'name', 'MyJobManager', 'LookupURL', 'JobMgrHost');  
get(jm, 'NumberOfIdleWorkers')
```

**See Also** **Properties**

`BusyWorkers`, `MaximumNumberOfWorkers`, `MinimumNumberOfWorkers`,  
`NumberOfBusyWorkers`, `NumberOfIdleWorkers`

# InputArguments

---

**Purpose** Input arguments to task object

**Description** InputArguments is a 1-by-N cell array in which each element is an expected input argument to the task function. You specify the input arguments when you create a task with the createTask function.

**Characteristics**

Usage	Task object
Read-only	While task is running or finished
Data type	Cell array

**Values** The forms and values of the input arguments are totally dependent on the task function.

**Examples** Create a task requiring two input arguments, then examine the task's InputArguments property.

```
jm = findResource('scheduler','type','jobmanager', ...  
                'name','MyJobManager','LookupURL','JobMgrHost');  
j = createJob(jm);  
t = createTask(j, @rand, 1, {2, 4});  
get(t, 'InputArguments')  
ans =  
     [2]     [4]
```

**See Also** **Functions**

createTask

**Properties**

Function, OutputArguments

**Purpose** Data made available to all workers for job's tasks

**Description** The JobData property holds data that eventually gets stored in the local memory of the worker machines, so that it does not have to be passed to the worker for each task in a job that the worker evaluates. Passing the data only once per job to each worker is more efficient than passing data with each task.

Note, that to access the data contained in a job's JobData property, the worker session evaluating the task needs to have access to the job, which it gets from a call to the function `getCurrentJob`, as discussed in the example below.

<b>Characteristics</b>	Usage	Job object
	Read-only	After job is submitted
	Data type	Any type

**Values** JobData is an empty vector by default.

**Examples** Create `job1` and set its JobData property value to the contents of `array1`.

```
job1 = createJob(jm)
set(job1, 'JobData', array1)
createTask(job1, @myfunction, 1, {task_data})
```

Now the contents of `array1` will be available to all the tasks in the job. Because the job itself must be accessible to the tasks, `myfunction` must include a call to the function `getCurrentJob`. That is, the task function `myfunction` needs to call `getCurrentJob` to get the job object through which it can get the JobData property.

**See Also** **Functions**

`createJob`, `createTask`

# JobManager

---

**Purpose** Job manager that this worker is registered with

**Description** JobManager indicates the job manager that the worker that the worker is registered with.

<b>Characteristics</b>	Usage	Worker object
	Read-only	Always
	Data type	Job manager object

**Values** The value of JobManager is always a single job manager object.

**See Also** **Properties**  
BusyWorkers, IdleWorkers

**Purpose** Jobs contained in job manager service or in scheduler's data location

**Description** The Jobs property contains an array of all the job objects in a scheduler. Job objects will be in the order indicated by their ID property, consistent with the sequence in which they were created, regardless of their State.

<b>Characteristics</b>	Usage	Job manager or scheduler object
	Read-only	Always
	Data type	Array of job objects

**Examples** Examine the Jobs property for a job manager, and use the resulting array of objects to set property values.

```
jm = findResource('scheduler','type','jobmanager', ...
                 'name','MyJobManager','LookupURL','JobMgrHost');
j1 = createJob(jm);
j2 = createJob(jm);
j3 = createJob(jm);
j4 = createJob(jm);
.
.
.
all_jobs = get(jm, 'Jobs')
set(all_jobs, 'MaximumNumberOfWorkers', 10);
```

The last line of code sets the MaximumNumberOfWorkers property value to 10 for each of the job objects in the array all\_jobs.

## See Also

### Functions

createJob, destroy, findJob, submit

### Properties

Tasks

# MasterName

---

**Purpose** Name of LSF master node

**Description** MasterName indicates the name of the LSF cluster master node.

**Characteristics**

Usage	LSF scheduler object
Read-only	Always
Data type	String

**Values** MasterName is a string of the full name of the master node.

**See Also** **Properties**  
ClusterName

**Purpose** MATLAB command that generic scheduler runs to start lab

**Description** MatlabCommandToRun indicates the command that the scheduler should send to a worker to start MATLAB for a task evaluation. To ensure that the correct MATLAB runs, MatlabCommandToRun should be prefixed by ClusterMatlabRoot.

<b>Characteristics</b>	Usage	Generic scheduler object
	Read-only	Always
	Data type	String

**Values** MatlabCommandToRun is set by the toolbox when the scheduler object is created.

**See Also** **Properties**  
ClusterMatlabRoot, SubmitFcn

# MaximumNumberOfWorkers

---

**Purpose** Specify maximum number of workers to perform job tasks

**Description** With `MaximumNumberOfWorkers` you specify the greatest number of workers to be used to perform the evaluation of the job's tasks at any one time. Tasks may be distributed to different workers at different times during execution of the job, so that more than `MaximumNumberOfWorkers` might be used for the whole job, but this property limits the portion of the cluster used for the job at any one time.

<b>Characteristics</b>	Usage	Job object
	Read-only	After job is submitted
	Data type	Double

**Values** You can set the value to anything equal to or greater than the value of the `MinimumNumberOfWorkers` property.

**Examples** Set the maximum number of workers to perform a job.

```
jm = findResource('scheduler','type','jobmanager', ...  
                 'name','MyJobManager','LookupURL','JobMgrHost');  
j = createJob(jm);  
set(j, 'MaximumNumberOfWorkers', 12);
```

In this example, the job will use no more than 12 workers, regardless of how many tasks are in the job and how many workers are available on the cluster.

## See Also

### Properties

`BusyWorkers`, `IdleWorkers`, `MinimumNumberOfWorkers`,  
`NumberOfBusyWorkers`, `NumberOfIdleWorkers`



**Purpose** Specify minimum number of workers to perform job tasks

**Description** With `MinimumNumberOfWorkers` you specify the minimum number of workers to perform the evaluation of the job's tasks. When the job is queued, it will not run until at least this many workers are simultaneously available.

If `MinimumNumberOfWorkers` workers are available to the job manager, but some of the task dispatches fail due to network or node failures, such that the number of tasks actually dispatched is less than `MinimumNumberOfWorkers`, the job will be canceled.

<b>Characteristics</b>	Usage	Job object
	Read-only	After job is submitted
	Data type	Double

**Values** The default value is 1. You can set the value anywhere from 1 up to or equal to the value of the `MaximumNumberOfWorkers` property.

**Examples** Set the minimum number of workers to perform a job.

```
jm = findResource('scheduler', 'type', 'jobmanager', ...  
                 'name', 'MyJobManager', 'LookupURL', 'JobMgrHost');  
j = createJob(jm);  
set(j, 'MinimumNumberOfWorkers', 6);
```

In this example, when the job is queued, it will not begin running tasks until at least six workers are available to perform task evaluations.

**See Also** **Properties**

`BusyWorkers`, `IdleWorkers`, `MaximumNumberOfWorkers`,  
`NumberOfBusyWorkers`, `NumberOfIdleWorkers`

# MpiexecFileName

---

**Purpose** Specify pathname of executable mpiexec command

**Description** MpiexecFileName specifies which mpiexec command is executed to run your jobs.

**Characteristics**

Usage	mpiexec scheduler object
Read-only	Never
Data type	String

**Remarks** See your network administrator to find out which mpiexec you should run. The default value of the property points the mpiexec included in your MATLAB installation.

**See Also**

**Functions**

mpiLibConf, mpiSettings

**Properties**

SubmitArguments

**Purpose** Name of job manager, job, or worker object

**Description** The descriptive name of a job manager or worker is set when its service is started, as described in "Customizing Engine Services" in the MATLAB Distributed Computing Engine System Administrator's Guide. This is reflected in the Name property of the object that represents the service. You can use the name of the job manager or worker service to search for the particular service when creating an object with the `findResource` function.

You can configure Name as a descriptive name for a job object at any time before the job is submitted to the queue.

<b>Characteristics</b>	Usage	Job manager object, job object, or worker object
	Read-only	Always for a job manager or worker object; after job object is submitted
	Data type	String

**Values** By default, a job object is constructed with a Name created by concatenating the Name of the job manager with `_job`.

**Examples** Construct a job manager object by searching for the name of the service you want to use.

```
jm = findResource('scheduler','type','jobmanager', ...  
                'Name','MyJobManager');
```

Construct a job and note its default Name.

```
j = createJob(jm);  
get(j, 'Name')  
ans =  
    MyJobManager_job
```

# Name

---

Change the job's Name property and verify the new setting.

```
set(j, 'Name', 'MyJob')
get(j, 'Name')
ans =
    MyJob
```

## See Also

## Functions

findResource, createJob

**Purpose** Number of workers currently running tasks

**Description** The NumberOfBusyWorkers property value indicates how many workers are currently running tasks for the job manager.

**Characteristics**

Usage	Job manager object
Read-only	Always
Data type	Double

**Values** The value of NumberOfBusyWorkers can range from 0 up to the total number of workers registered with the job manager.

**Examples** Examine the number of workers currently running tasks for a job manager.

```
jm = findResource('scheduler','type','jobmanager', ...  
                 'name','MyJobManager','LookupURL','JobMgrHost');  
get(jm, 'NumberOfBusyWorkers')
```

**See Also** **Properties**

BusyWorkers, IdleWorkers, MaximumNumberOfWorkers,  
MinimumNumberOfWorkers, NumberOfIdleWorkers

# NumberOfIdleWorkers

---

**Purpose**                      Number of idle workers available to run tasks

**Description**                The NumberOfIdleWorkers property value indicates how many workers are currently available to the job manager for the performance of job tasks.

If the NumberOfIdleWorkers is equal to or greater than the MinimumNumberOfWorkers of the job at the top of the queue, that job can start running.

<b>Characteristics</b>	Usage	Job manager object
	Read-only	Always
	Data type	Double

**Values**                      The value of NumberOfIdleWorkers can range from 0 up to the total number of workers registered with the job manager.

**Examples**                    Examine the number of workers available to a job manager.

```
jm = findResource('scheduler','type','jobmanager', ...  
                 'name','MyJobManager','LookupURL','JobMgrHost');  
get(jm, 'NumberOfIdleWorkers')
```

**See Also**                    **Properties**  
BusyWorkers, IdleWorkers, MaximumNumberOfWorkers,  
MinimumNumberOfWorkers, NumberOfBusyWorkers

# NumberOfOutputArguments

---

**Purpose** Number of arguments returned by task function

**Description** When you create a task with the `createTask` function, you define how many output arguments are expected from the task function.

**Characteristics**

Usage	Task object
Read-only	While task is running or finished
Data type	Double

**Values** A matrix is considered one argument.

**Examples** Create a task and examine its `NumberOfOutputArguments` property.

```
jm = findResource('scheduler','type','jobmanager', ...  
                 'name','MyJobManager','LookupURL','JobMgrHost');  
j = createJob(jm);  
t = createTask(j, @rand, 1, {2, 4});  
get(t, 'NumberOfOutputArguments')  
ans =  
    1
```

This example returns a 2-by-4 matrix, which is a single argument. The `NumberOfOutputArguments` value is set by the `createTask` function, as the argument immediately after the task function definition; in this case, the 1 following the `@rand` argument.

**See Also** **Functions**

`createTask`

**Properties**

`OutputArguments`

# OutputArguments

---

**Purpose** Data returned from execution of task

**Description** OutputArguments is a 1-by-N cell array in which each element corresponds to each output argument requested from task evaluation. If the task's NumberOfOutputArguments property value is 0, or if the evaluation of the task produced an error, the cell array is empty.

**Characteristics**

Usage	Task object
Read-only	Always
Data type	Cell array

**Values** The forms and values of the output arguments are totally dependent on the task function.

**Examples** Create a job with a task and examine its result after running the job.

```
jm = findResource('scheduler','type','jobmanager', ...  
                'name','MyJobManager','LookupURL','JobMgrHost');  
j = createJob(jm);  
t = createTask(j, @rand, 1, {2, 4});  
submit(j)
```

When the job is finished, retrieve the results as a cell array.

```
result = get(t, 'OutputArguments')
```

Retrieve the results from all the tasks of a job.

```
alltasks = get(j, 'Tasks')  
allresults = get(alltasks, 'OutputArguments')
```

Because each task returns a cell array, allresults is a cell array of cell arrays.



## See Also

### Functions

createTask, getAllOutputArguments

### Properties

Function, InputArguments, NumberOfOutputArguments

# ParallelSubmissionWrapperScript

---

**Purpose** Script LSF scheduler runs to start labs

**Description** ParallelSubmissionWrapperScript identifies the script for the LSF scheduler to run when starting labs for a parallel job.

**Characteristics**

Usage	LSF scheduler object
Read-only	Never
Data type	String

**Values** ParallelSubmissionWrapperScript is a string specifying the full path to the script. This property value is set when you execute the function `setupForParallelExecution`, so you do not need to set the value directly. The property value then points to the appropriate wrapper script in `matlabroot/toolbox/distcomp/bin/util`.

## See Also

### Functions

`createParallelJob`, `setupForParallelExecution`, `submit`

### Properties

`ClusterName`, `ClusterMatlabRoot`, `MasterName`, `SubmitArguments`

**Purpose** Specify function to run when parallel job submitted to generic scheduler

**Description** ParallelSubmitFcn identifies the function to run when you submit a parallel job to the generic scheduler. The function runs in the MATLAB client. This user-defined parallel submit function provides certain job and task data for the MATLAB worker, and identifies a corresponding decode function for the MATLAB worker to run.

For more information, see “MATLAB Client Submit Function” on page 4-31.

<b>Characteristics</b>	Usage	Generic scheduler object
	Read-only	Never
	Data type	String

**Values** ParallelSubmitFcn can be set to any valid MATLAB callback value that uses the user-defined parallel submit function.

For more information about parallel submit functions and where to find example templates you can use, see “Using the Generic Scheduler Interface” on page 6-7.

**See Also** **Functions**  
createParallelJob, submit

**Properties**  
MatlabCommandToRun, SubmitFcn

# Parent

---

**Purpose** Parent object of job or task

**Description** A job's Parent property indicates the job manager or scheduler object that contains the job. A task's Parent property indicates the job object that contains the task.

<b>Characteristics</b>	Usage	Job object or task object
	Read-only	Always
	Data type	Job manager, scheduler, or job object

**See Also** **Properties**  
Jobs, Tasks

<b>Purpose</b>	Specify directories to add to MATLAB worker path						
<b>Description</b>	<code>PathDependencies</code> identifies directories to be added to the path of MATLAB worker sessions for this job.						
<b>Characteristics</b>	<table><tr><td>Usage</td><td>Scheduler job object</td></tr><tr><td>Read-only</td><td>Never</td></tr><tr><td>Data type</td><td>Cell array of strings</td></tr></table>	Usage	Scheduler job object	Read-only	Never	Data type	Cell array of strings
Usage	Scheduler job object						
Read-only	Never						
Data type	Cell array of strings						
<b>Values</b>	<code>PathDependencies</code> is empty by default. For a mixed-platform environment, the strings can specify both UNIX and Windows paths; those not appropriate or not found for a particular node generate warnings and are ignored.						
<b>Remarks</b>	For alternative means of making data available to workers, see “Sharing Code” on page 4-25.						
<b>Examples</b>	<p>Set the MATLAB worker path in a mixed-platform environment to use functions in both the central repository (<code>/central/funcs</code>) and the department archive (<code>/dept1/funcs</code>).</p> <pre>sch = findResource('scheduler','name','LSF') job1 = createJob(sch) p = {'/central/funcs','/dept1/funcs', ...     '\\OurDomain\central\funcs','\\OurDomain\dept1\funcs'} set(job1, 'PathDependencies', p)</pre>						
<b>See Also</b>	<b>Properties</b> <code>ClusterMatlabRoot</code> , <code>FileDependencies</code>						

# PreviousJob

---

**Purpose** Job whose task this worker previously ran

**Description** PreviousJob indicates the job whose task the worker most recently evaluated.

**Characteristics**

Usage	Worker object
Read-only	Always
Data type	Job object

**Values** PreviousJob is an empty vector until the worker finishes evaluating its first task.

**See Also** **Properties**  
CurrentJob, CurrentTask, PreviousTask, Worker

**Purpose** Task that this worker previously ran

**Description** PreviousTask indicates the task that the worker most recently evaluated.

**Characteristics**

Usage	Worker object
Read-only	Always
Data type	Task object

**Values** PreviousTask is an empty vector until the worker finishes evaluating its first task.

**See Also** **Properties**  
CurrentJob, CurrentTask, PreviousJob, Worker

# QueuedFcn

---

**Purpose** Specify M-file function to execute when job is submitted to job manager queue

**Description** QueuedFcn specifies the M-file function to execute when a job is submitted to a job manager queue.  
The callback will be executed in the local MATLAB session, that is, the session that sets the property.

<b>Characteristics</b>	Usage	Job object
	Read-only	Never
	Data type	Callback

**Values** QueuedFcn can be set to any valid MATLAB callback value.

**Examples** Create a job and set its QueuedFcn property, using a function handle to an anonymous function that sends information to the display.

```
jm = findResource('scheduler','type','jobmanager', ...
    'name','MyJobManager','LookupURL','JobMgrHost');
j = createJob(jm, 'Name', 'Job_52a');
set(j, 'QueuedFcn', ...
    @(job,eventdata) disp([job.Name ' now queued for execution.']))
.
.
.
submit(j)
Job_52a now queued for execution.
```

**See Also** **Functions**

submit

**Properties**

FinishedFcn, RunningFcn



**Purpose** Specify whether to restart MATLAB workers before evaluating job tasks

**Description** In some cases, you might want to restart MATLAB on the workers before they evaluate any tasks in a job. This action resets defaults, clears the workspace, frees available memory, and so on.

<b>Characteristics</b>	Usage	Job object
	Read-only	After job is submitted
	Data type	Logical

**Values** Set `RestartWorker` to `true` (or logical 1) if you want the job to restart the MATLAB session on any workers before they evaluate their first task for that job. The workers are not reset between tasks of the same job. Set `RestartWorker` to `false` (or logical 0) if you do not want MATLAB restarted on any workers. When you perform `get` on the property, the value returned is logical 1 or logical 0. The default value is 0, which does not restart the workers.

**Examples** Create a job and set it so that MATLAB workers are restarted before evaluating tasks in a job.

```
jm = findResource('scheduler','type','jobmanager', ...  
                'name','MyJobManager','LookupURL','JobMgrHost');  
j = createJob(jm);  
set(j, 'RestartWorker', true)  
.   
.   
.   
submit(j)
```

**See Also** **Functions**

`submit`

# RunningFcn

---

**Purpose** Specify M-file function to execute when job or task starts running

**Description** The callback will be executed in the local MATLAB session, that is, the session that sets the property.

**Characteristics**

Usage	Task object or job object
Read-only	Never
Data type	Callback

**Values** RunningFcn can be set to any valid MATLAB callback value.

**Examples** Create a job and set its QueuedFcn property, using a function handle to an anonymous function that sends information to the display.

```
jm = findResource('scheduler','type','jobmanager', ...  
                'name','MyJobManager','LookupURL','JobMgrHost');  
j = createJob(jm, 'Name', 'Job_52a');  
set(j, 'RunningFcn', ...  
      @(job,eventdata) disp([job.Name ' now running.']))  
.   
.   
.   
submit(j)  
Job_52a now running.
```

**See Also** **Functions**

submit

**Properties**

FinishedFcn, QueuedFcn

**Purpose** Name of host running CCS scheduler

**Description** SchedulerHostname indicates the name of the node on which the CCS scheduler is running.

<b>Characteristics</b>	Usage	CCS scheduler object
	Read-only	Never
	Data type	String

**Values** SchedulerHostname is a string of the full name of the scheduler node.

**See Also** **Properties**  
ClusterOsType

# StartTime

---

**Purpose** When job or task started

**Description** StartTime holds a date number specifying the time when a job or task starts running, in the format 'day mon dd hh:mm:ss tz yyyy'.

<b>Characteristics</b>	Usage	Job object or task object
	Read-only	Always
	Data type	String

**Values** StartTime is assigned the job manager's system time when the task or job has started running.

**Examples** Create and submit a job, then get its StartTime and FinishTime.

```
jm = findResource('scheduler','type','jobmanager', ...
                 'name','MyJobManager','LookupURL','JobMgrHost');
j = createJob(jm);
t1 = createTask(j, @rand, 1, {12,12});
t2 = createTask(j, @rand, 1, {12,12});
t3 = createTask(j, @rand, 1, {12,12});
t4 = createTask(j, @rand, 1, {12,12});
submit(j)
waitForState(j, 'finished')
get(j, 'StartTime')
ans =
Mon Jun 21 10:02:17 EDT 2004
get(j, 'FinishTime')
ans =
Mon Jun 21 10:02:52 EDT 2004
```

## See Also

## Functions

submit

## Properties

CreateTime, FinishTime, SubmitTime

# State

---

**Purpose** Current state of task, job, job manager, or worker

**Description** The State property reflects the stage of an object in its life cycle, indicating primarily whether or not it has yet been executed. The possible State values for all Distributed Computing Toolbox objects are discussed below in the “Values” section.

---

**Note** The State property of the task object is different than the State property of the job object. For example, a task that is finished may be part of a job that is running if other tasks in the job have not finished.

---

<b>Characteristics</b>	Usage	Task, job, job manager, or worker object
	Read-only	Always
	Data type	String

## **Values** **Task Object**

For a task object, possible values for State are

- **pending** — Tasks that have not yet started to evaluate the task object’s Function property are in the pending state.
- **running** — Task objects that are currently in the process of evaluating the Function property are in the running state.
- **finished** — Task objects that have finished evaluating the task object’s Function property are in the finished state.
- **unavailable** — Communication cannot be established with the job manager.

## **Job Object**

For a job object, possible values for State are

- pending — Job objects that have not yet been submitted to a job queue are in the pending state.
- queued — Job objects that have been submitted to a job queue but have not yet started to run are in the queued state.
- running — Job objects that are currently in the process of running are in the running state.
- finished — Job objects that have completed running all their tasks are in the finished state.
- failed — Job objects when using a third-party scheduler and the job could not run because of unexpected or missing information.
- unavailable — Communication cannot be established with the job manager.

## **Job Manager**

For a job manager, possible values for State are

- running — A started job queue will execute jobs normally.
- paused — The job queue is paused.
- unavailable — Communication cannot be established with the job manager.

When a job manager first starts up, the default value for State is running.

# State

---

## Worker

For a worker, possible values for State are

- `running` — A started job queue will execute jobs normally.
- `unavailable` — Communication cannot be established with the worker.

## Examples

Create a job manager object representing a job manager service, and create a job object; then examine each object's State property.

```
jm = findResource('scheduler', 'type', 'jobmanager', ...
                 'name', 'MyJobManager', 'LookupURL', 'JobMgrHost');
get(jm, 'State')
ans =
    running
j = createJob(jm);
get(j, 'State')
ans =
    pending
```

## See Also

### Functions

`createJob`, `createTask`, `findResource`, `pause`, `resume`, `submit`



**Purpose** Specify additional arguments to use when submitting job to LSF or mpiexec scheduler

**Description** SubmitArguments is simply a string that is passed via the bsub command to the LSF scheduler at submit time, or passed to the mpiexec command if using an mpiexec scheduler.

**Characteristics**

Usage	LSF or mpiexec scheduler object
Read-only	Never
Data type	String

## Values

### LSF

Useful SubmitArguments values might be '-m "machine1 machine2"' to indicate that your LSF scheduler should use only the named machines to run the job, or '-R "type==LINUX64"' to use only Linux 64-bit machines. Note that by default the LSF scheduler will attempt to run your job on only nodes with an architecture similar to the local machine's unless you specify '-R "type==any" '.

### mpiexec

The following SubmitArguments values might be useful when using an mpiexec scheduler. They can be combined to form a single string when separated by spaces.

Value	Description
-phrase MATLAB	Use MATLAB as passphrase to connect with smpd.
-noprompt	Suppress prompting for any user information.
-localonly	Run only on the local computer.

# SubmitArguments

---

Value	Description
-host <hostname>	Run only on the identified host.
-machinefile <filename>	Run only on the nodes listed in the specified file (one hostname per line).

For a complete list, see the command-line help for the `mpiexec` command:

```
mpiexec -help  
mpiexec -help2
```

## See Also

### Functions

`submit`

### Properties

`MatlabCommandToRun`, `MpiexecFileName`

**Purpose** Specify function to run when job submitted to generic scheduler

**Description** SubmitFcn identifies the function to run when you submit a job to the generic scheduler. The function runs in the MATLAB client. This user-defined submit function provides certain job and task data for the MATLAB worker, and identifies a corresponding decode function for the MATLAB worker to run.

For further information, see “MATLAB Client Submit Function” on page 4-31.

<b>Characteristics</b>	Usage	Generic scheduler object
	Read-only	Never
	Data type	String

**Values** SubmitFcn can be set to any valid MATLAB callback value that uses the user-defined submit function.

For a description of the user-defined submit function, how it is used, and its relationship to the worker decode function, see “Using the Generic Scheduler Interface” on page 4-30.

**See Also** **Functions**

submit

**Properties**

MatlabCommandToRun

# SubmitTime

---

**Purpose** When job was submitted to queue

**Description** SubmitTime holds a date number specifying the time when a job was submitted to the job queue, in the format 'day mon dd hh:mm:ss tz yyyy'.

<b>Characteristics</b>	Usage	Job object
	Read-only	Always
	Data type	String

**Values** SubmitTime is assigned the job manager's system time when the job is submitted.

**Examples** Create and submit a job, then get its SubmitTime.

```
jm = findResource('scheduler','type','jobmanager', ...
                 'name','MyJobManager','LookupURL','JobMgrHost');
j = createJob(jm);
createTask(j, @rand, 1, {12,12});
submit(j)
get(j, 'SubmitTime')
ans =
Wed Jun 30 11:33:21 EDT 2004
```

**See Also** **Functions**

submit

**Properties**

CreateTime, FinishTime, StartTime

**Purpose** Specify label to associate with job object

**Description** You configure Tag to be a string value that uniquely identifies a job object.

Tag is particularly useful in programs that would otherwise need to define the job object as a global variable, or pass the object as an argument between callback routines.

You can return the job object with the `findJob` function by specifying the Tag property value.

<b>Characteristics</b>	Usage	Job object
	Read-only	Never
	Data type	String

**Values** The default value is an empty string.

**Examples** Suppose you create a job object in the job manager `jm`.

```
job1 = createJob(jm);
```

You can assign `job1` a unique label using Tag.

```
set(job1, 'Tag', 'MyFirstJob')
```

You can identify and access `job1` using the `findJob` function and the Tag property value.

```
job_one = findJob(jm, 'Tag', 'MyFirstJob');
```

**See Also** **Functions**

`findJob`

# Tasks

---

**Purpose** Tasks contained in job object

**Description** The Tasks property contains an array of all the task objects in a job, whether the tasks are pending, running, or finished. Tasks are always returned in the order in which they were created.

<b>Characteristics</b>	Usage	Job object
	Read-only	Always
	Data type	Array of task objects

**Examples** Examine the Tasks property for a job object, and use the resulting array of objects to set property values.

```
jm = findResource('scheduler','type','jobmanager', ...
                 'name','MyJobManager','LookupURL','JobMgrHost');
j = createJob(jm);
createTask(j, ...)
.
.
.
createTask(j, ...)
alltasks = get(j, 'Tasks')
alltasks =
    distcomp.task: 10-by-1
set(alltasks, 'Timeout', 20);
```

The last line of code sets the Timeout property value to 20 seconds for each task in the job.

## See Also

### Functions

createTask, destroy, findTask

### Properties

Jobs

# Timeout

---

**Purpose** Specify time limit to complete task or job

**Description** Timeout holds a double value specifying the number of seconds to wait before giving up on a task or job.

The time for timeout begins counting when the task State property value changes from the Pending to Running, or when the job object State property value changes from Queued to Running.

When a task times out, the behavior of the task is the same as if the task were stopped with the cancel function, except a different message is placed in the task object's ErrorMessage property.

When a job times out, the behavior of the job is the same as if the job were stopped using the cancel function, except all pending and running tasks are treated as having timed out.

<b>Characteristics</b>	Usage	Task object or job object
	Read-only	While running
	Data type	Double

**Values** The default value for Timeout is large enough so that in practice, tasks and jobs will never time out. You should set the value of Timeout to the number of seconds you want to allow for completion of tasks and jobs.

**Examples** Set a job's Timeout value to 1 minute.

```
jm = findResource('scheduler','type','jobmanager', ...  
                 'name','MyJobManager','LookupURL','JobMgrHost');  
j = createJob(jm);  
set(j, 'Timeout', 60)
```



## See Also

## Functions

submit

## Properties

ErrorMessage, State

# Type

---

**Purpose** Type of object

**Description** Type indicates the type of object.

<b>Characteristics</b>	Usage	Scheduler object, scheduler job object, or scheduler task object
	Read-only	Always
	Data type	String

**Values** Type is a string set to 'task', 'job', or the name of the generic scheduler.

**Purpose** Specify data to associate with object

**Description** You configure UserData to store data that you want to associate with an object. The object does not use this data directly, but you can access it using the get function or dot notation.

UserData is stored in the local MATLAB client session, not in the job manager, job data location, or worker. So, one MATLAB client session cannot access the data stored in this property by another MATLAB client session. Even on the same machine, if you close the client session where UserData is set for an object, and then access the same object from a later client session via the job manager or job data location, the original UserData is not recovered. Likewise, commands such as

```
clear all
clear functions
```

will clear an object in the local session, permanently removing the data in the UserData property.

<b>Characteristics</b>	Usage	Scheduler object, job object, or task object
	Read-only	Never
	Data type	Any type

**Values** The default value is an empty vector.

**Examples** Suppose you create the job object job1.

```
job1 = createJob(jm);
```

You can associate data with job1 by storing it in UserData.

```
coeff.a = 1.0;
coeff.b = -1.25;
job1.UserData = coeff
```

# UserData

---

```
get(job1, 'UserData')
ans =
    a: 1
    b: -1.2500
```

**Purpose** User who created job

**Description** The UserName property value is a string indicating the login name of the user who created the job.

**Characteristics**

Usage	Job object
Read-only	Always
Data type	String

**Examples** Examine a job to see who created it.

```
get(job1, 'UserName')  
ans =  
jsmith
```

# Worker

---

**Purpose** Worker session that performed task

**Description** The Worker property value is an object representing the worker session that evaluated the task.

**Characteristics**

Usage	Task object
Read-only	Always
Data type	Worker object

**Values** Before a task is evaluated, its Worker property value is an empty vector.

**Examples** Find out which worker evaluated a particular task.

```
submit(job1)
waitForState(job1, 'finished')
t1 = findTask(job1, 'ID', 1)
t1.Worker.Name
ans =
node55_worker1
```

**See Also** **Properties**

Tasks

**Purpose** Specify operating system of nodes on which mpiexec scheduler will start labs

**Description** WorkerMachineOsType specifies the operating system of the nodes that an mpiexec scheduler will start labs on for the running of a parallel job.

**Characteristics**

Usage	mpiexec scheduler object
Read-only	Never
Data type	String

**Values** The only value the property can have is 'pc' or 'unix'. The nodes of the labs running an mpiexec job must all be the same platform. The only heterogeneous mixing allowed in the cluster for the same mpiexec job is Intel Macintosh with 32-bit Linux.

**See Also** **Properties**  
HostAddress, HostName





**CHECKPOINTBASE**

The name of the parameter in the `mdce_def` file that defines the location of the job manager and worker checkpoint directories.

**checkpoint directory**

Location where job manager checkpoint information and worker checkpoint information is stored.

**client**

The MATLAB session that defines and submits the job. This is the MATLAB session in which the programmer usually develops and prototypes applications. Also known as the MATLAB client.

**client computer**

The computer running the MATLAB client.

**cluster**

A collection of computers that are connected via a network and intended for a common purpose.

**coarse-grained application**

An application for which run time is significantly greater than the communication time needed to start and stop the program. Coarse-grained distributed applications are also called embarrassingly parallel applications.

**computer**

A system with one or more processors.

**distributed application**

The same application that runs independently on several nodes, possibly with different input parameters. There is no communication, shared data, or synchronization points between the nodes. Distributed applications can be either coarse-grained or fine-grained.

**distributed array**

An array partitioned into segments, with each segment residing in the workspace of a different lab.

**distributed computing**

Computing with distributed applications, running the application on several nodes simultaneously.

**distributed computing demos**

Demonstration programs that use Distributed Computing Toolbox, as opposed to sequential demos.

**DNS**

Domain Name System. A system that translates Internet domain names into IP addresses.

**dynamic licensing**

The ability of a MATLAB worker or lab to employ all the functionality you are licensed for in the MATLAB client, while checking out only an engine license. When a job is created in the MATLAB client with Distributed Computing Toolbox, the products for which the client is licensed will be available for all workers or labs that evaluate tasks for that job. This allows you to run any code on the cluster that you are licensed for on your MATLAB client, without requiring extra licenses for the worker beyond MATLAB Distributed Computing Engine. For a list of products that are not eligible for use with Distributed Computing Toolbox, see [http://www.mathworks.com/products/ineligible\\_programs/](http://www.mathworks.com/products/ineligible_programs/).

**fine-grained application**

An application for which run time is significantly less than the communication time needed to start and stop the program. Compare to coarse-grained applications.

**head node**

Usually, the node of the cluster designated for running the job manager and license manager. It is often useful to run all the nonworker related processes on a single machine.

**heterogeneous cluster**

A cluster that is not homogeneous.

**homogeneous cluster**

A cluster of identical machines, in terms of both hardware and software.

**job**

The complete large-scale operation to perform in MATLAB, composed of a set of tasks.

**job manager**

The MathWorks process that queues jobs and assigns tasks to workers. A third-party process that performs this function is called a scheduler. The general term "scheduler" can also refer to a job manager.

**job manager checkpoint information**

Snapshot of information necessary for the job manager to recover from a system crash or reboot.

**job manager database**

The database that the job manager uses to store the information about its jobs and tasks.

**job manager lookup process**

The process that allows clients, workers, and job managers to find each other. It starts automatically when the job manager starts.

**lab**

When workers start, they work independently by default. They can then connect to each other and work together as peers, and are then referred to as labs.

**LOGDIR**

The name of the parameter in the `mdce_def` file that defines the directory where logs are stored.

**MATLAB client**

See client.

**MathWorks job manager**

See job manager.

**MATLAB worker**

See worker.

**mdce**

The service that has to run on all machines before they can run a job manager or worker. This is the engine foundation process, making sure that the job manager and worker processes that it controls are always running.

Note that the program and service name is all lowercase letters.

**mdce\_def file**

The file that defines all the defaults for the mdce processes by allowing you to set preferences or definitions in the form of parameter values.

**MPI**

Message Passing Interface, the means by which labs communicate with each other while running tasks in the same job.

**node**

A computer that is part of a cluster.

**parallel application**

The same application that runs on several labs simultaneously, with communication, shared data, or synchronization points between the labs.

**private array**

An array which resides in the workspaces of one or more, but perhaps not all labs. There might or might not be a relationship between the values of these arrays among the labs.

**random port**

A random unprivileged TCP port, i.e., a random TCP port above 1024.

**register a worker**

The action that happens when both worker and job manager are started and the worker contacts job manager.

**replicated array**

An array which resides in the workspaces of all labs, and whose size and content are identical on all labs.

**scheduler**

The process, either third-party or the MathWorks job manager, that queues jobs and assigns tasks to workers.

**task**

One segment of a job to be evaluated by a worker.

**variant array**

An array which resides in the workspaces of all labs, but whose content differs on these labs.

**worker**

The MATLAB process that performs the task computations. Also known as the MATLAB worker or worker process.

**worker checkpoint information**

Files required by the worker during the execution of tasks.



## A

arrays  
  distributed 7-4  
  local 7-10  
  private 7-4  
  replicated 7-2  
  types of 7-2  
  variant 7-3

## B

BusyWorkers property 13-2

## C

cancel function 11-2  
CaptureCommandWindowOutput property 13-3  
CCS scheduler 4-18  
ccsscheduler object 9-2  
cell function 11-4  
clear function 11-5  
ClusterMatlabRoot property 13-5  
ClusterName property 13-6  
ClusterOsType property 13-7  
CommandWindowOutput property 13-8  
Configuration property 13-10  
configurations 2-6  
createJob function 11-6  
createParallelJob function 11-8  
createTask function 11-11  
CreateTime property 13-12  
current working directory  
  MATLAB worker 2-10  
CurrentJob property 13-13  
CurrentTask property 13-14

## D

darray function 11-14  
DataLocation property 13-15

dcolon function 11-18  
dcolonpartition function 11-19  
dctconfig function 11-20  
demote function 11-22  
destroy function 11-23  
dfeval function 11-24  
dfevalasync function 11-28  
distribdim function 11-30  
distribute function 11-31  
distributed arrays  
  constructor functions 7-10  
  creating 7-7  
  defined 7-4  
  indexing 7-15  
  working with 7-5

## E

EnvironmentSetMethod property 13-17  
Error property 13-18  
ErrorIdentifier property 13-19  
ErrorMessage property 13-20  
eye function 11-32

## F

false function 11-34  
FileDependencies property 13-21  
files  
  sharing 4-12  
    using an LSF scheduler 4-25  
findJob function 11-36  
findResource function 11-38  
findTask function 11-42  
FinishedFcn property 13-23  
FinishTime property 13-25  
Function property 13-27  
functions  
  cancel 11-2  
  cell 11-4

clear 11-5  
createJob 11-6  
createParallelJob 11-8  
createTask 11-11  
darray 11-14  
dcolon 11-18  
dcolonpartition 11-19  
dctconfig 11-20  
demote 11-22  
destroy 11-23  
dfeval 11-24  
dfevalasync 11-28  
distribdim 11-30  
distribute 11-31  
eye 11-32  
false 11-34  
findJob 11-36  
findResource 11-38  
findTask 11-42  
gather 11-44  
gcat 11-46  
get 11-47  
getAllOutputArguments 11-49  
getCurrentJob 11-51  
getCurrentJobmanager 11-52  
getCurrentTask 11-53  
getCurrentWorker 11-54  
getDebugLog 11-55  
getFileDependencyDir 11-57  
gop 11-58  
gplus 11-60  
help 11-61  
Inf 11-62  
inspect 11-64  
isdarray 11-66  
isreplicated 11-67  
jobStartup 11-68  
labBarrier 11-69  
labBroadcast 11-70  
labindex 11-72  
labProbe 11-73  
labReceive 11-74  
labSend 11-75  
labSendReceive 11-76  
length 11-79  
local 11-80  
localspan 11-81  
methods 11-82  
mpiLibConf 11-84  
mpiSettings 11-85  
NaN 11-87  
numlabs 11-89  
ones 11-90  
parfor 11-92  
partition 11-94  
pause 11-95  
pload 11-96 11-102  
pmode 11-98  
promote 11-101  
rand 11-104  
randn 11-106  
redistribute 11-108  
resume 11-109  
set 11-110  
setupForParallelExecution 11-113  
size 11-115  
sparse 11-116  
speye 11-118  
sprand 11-120  
sprandn 11-122  
submit 11-124  
taskFinish 11-125  
taskStartup 11-126  
true 11-127  
waitForState 11-129  
zeros 11-131

**G**  
gather function 11-44



gcat function 11-46  
 generic scheduler  
   distributed jobs 4-30  
   parallel jobs 6-7  
 genericscheduler object 9-4  
 get function 11-47  
 getAllOutputArguments function 11-49  
 getCurrentJob function 11-51  
 getCurrentJobmanager function 11-52  
 getCurrentTask function 11-53  
 getCurrentWorker function 11-54  
 getDebugLogp function 11-55  
 getFileDependencyDir function 11-57  
 gop function 11-58  
 gplus function 11-60

## H

HasSharedFilesystem property 13-28  
 help  
   command-line 1-11  
 help function 11-61  
 HostAddress property 13-29  
 HostName property 13-30

## I

ID property 13-31  
 IdleWorkers property 13-33  
 Inf function 11-62  
 InputArguments property 13-34  
 inspect function 11-64  
 isdarray function 11-66  
 isreplicated function 11-67

## J

job  
   creating  
     example 4-8

  creating on generic scheduler  
     example 4-41  
   creating on LSF or CCS scheduler  
     example 4-21  
   life cycle 2-4  
   local scheduler 4-3  
   submitting to generic scheduler queue 4-43  
   submitting to local scheduler 4-5  
   submitting to LSF or CCS scheduler  
     queue 4-23  
     submitting to queue 4-11  
 job manager  
   finding  
     example 4-3 4-7  
 job object 9-6  
 JobData property 13-35  
 jobmanager object 9-9  
 JobManager property 13-36  
 Jobs property 13-37  
 jobStartup function 11-68

## L

labBarrier function 11-69  
 labBroadcast function 11-70  
 labindex function 11-72  
 labProbe function 11-73  
 labReceive function 11-74  
 labSend function 11-75  
 labSendReceive function 11-76  
 length function 11-79  
 local function 11-80  
 localscheduler object 9-11  
 localspan function 11-81  
 LSF scheduler 4-18  
 lsfscheduler object 9-13

## M

MasterName property 13-38 13-59

- MatlabCommandToRun property 13-39
- MaximumNumberOfWorkers property 13-40
- methods function 11-82
- MinimumNumberOfWorkers property 13-41
- mpiexec object 9-15
- MpiexecFileName property 13-42
- mpiLibConf function 11-84
- mpiSettings function 11-85

## N

- Name property 13-43
- NaN function 11-87
- NumberOfBusyWorkers property 13-45
- NumberOfIdleWorkers property 13-46
- NumberOfOutputArguments property 13-47
- numlabs function 11-89

## O

- objects 1-8
  - ccsscheduler 9-2
  - genericscheduler 9-4
  - job 9-6
  - jobmanager 9-9
  - localscheduler 9-11
  - lsfscheduler 9-13
  - mpiexec 9-15
  - paralleljob 9-17
  - simplejob 9-20
  - simpleparalleljob 9-22
  - simpletask 9-25
  - task 9-27
  - worker 9-29
- ones function 11-90
- OutputArguments property 13-48

## P

- parallel jobs 6-2
  - supported schedulers 6-4

- paralleljob object 9-17
- ParallelSubmissionWrapperScript property 13-50
- ParallelSubmitFcn property 13-51
- Parent property 13-52
- parfor function 11-92
- partition function 11-94
- PathDependencies property 13-53
- pause function 11-95
- platforms
  - supported 1-7
- pload function 11-96 11-102
- pmode function 11-98
- PreviousJob property 13-54
- PreviousTask property 13-55
- programming
  - basic session 4-7
  - guidelines 2-2
  - local scheduler 4-2
  - tips 2-10
- promote function 11-101
- properties
  - BusyWorkers 13-2
  - CaptureCommandWindowOutput 13-3
  - ClusterMatlabRoot 13-5
  - ClusterName 13-6
  - ClusterOsType 13-7
  - CommandWindowOutput 13-8
  - Configuration 13-10
  - CreateTime 13-12
  - CurrentJob 13-13
  - CurrentTask 13-14
  - DataLocation 13-15
  - EnvironmentSetMethod 13-17
  - Error 13-18
  - ErrorIdentifier 13-19
  - ErrorMessage 13-20
  - FileDependencies 13-21
  - FinishedFcn 13-23
  - FinishTime 13-25

Function 13-27  
HasSharedFilesystem 13-28  
HostAddress 13-29  
HostName 13-30  
ID 13-31  
IdleWorkers 13-33  
InputArguments 13-34  
JobData 13-35  
JobManager 13-36  
Jobs 13-37  
MasterName 13-38 13-59  
MatlabCommandToRun 13-39  
MaximumNumberOfWorkers 13-40  
MinimumNumberOfWorkers 13-41  
MpiexecFileName 13-42  
Name 13-43  
NumberOfBusyWorkers 13-45  
NumberOfIdleWorkers 13-46  
NumberOfOutputArguments 13-47  
OutputArguments 13-48  
ParallelSubmissionWrapperScript 13-50  
ParallelSubmitFcn 13-51  
Parent 13-52  
PathDependencies 13-53  
PreviousJob 13-54  
PreviousTask 13-55  
QueuedFcn 13-56  
RestartWorker 13-57  
RunningFcn 13-58  
StartTime 13-60  
State 13-62  
SubmitArguments 13-65  
SubmitFcn 13-67  
SubmitTime 13-68  
Tag 13-69  
Tasks 13-70  
Timeout 13-72  
Type 13-74  
UserData 13-75  
UserName 13-77

Worker 13-78  
WorkerMachineOsType 13-79

## Q

QueuedFcn property 13-56

## R

rand function 11-104  
randn function 11-106  
redistribute function 11-108  
RestartWorker property 13-57  
results  
    local scheduler 4-5  
    retrieving 4-11  
    retrieving from job on generic scheduler 4-43  
    retrieving from job on LSF scheduler 4-24  
resume function 11-109  
RunningFcn property 13-58

## S

scheduler  
    CCS 4-18  
        finding, example 4-20  
    generic interface  
        distributed jobs 4-30  
        parallel jobs 6-7  
    LSF 4-18  
        finding, example 4-18  
set function 11-110  
setupForParallelExecution function 11-113  
simplejob object 9-20  
simpleparalleljob object 9-22  
simpletask object 9-25  
size function 11-115  
sparse function 11-116  
speye function 11-118  
sprand function 11-120  
sprandn function 11-122

StartTime property 13-60  
State property 13-62  
submit function 11-124  
SubmitArguments property 13-65  
SubmitFcn property 13-67  
SubmitTime property 13-68

## **T**

Tag property 13-69  
task  
  creating  
    example 4-10  
  creating on generic scheduler  
    example 4-42  
  creating on LSF scheduler  
    example 4-22  
  local scheduler 4-5  
task object 9-27  
taskFinish function 11-125  
Tasks property 13-70  
taskStartup function 11-126

Timeout property 13-72  
troubleshooting  
  programs 2-13  
true function 11-127  
Type property 13-74

## **U**

user configurations 2-6  
UserData property 13-75  
UserName property 13-77

## **W**

waitForState function 11-129  
worker object 9-29  
Worker property 13-78  
WorkerMachineOsType property 13-79

## **Z**

zeros function 11-131